

2010-11 HENDRIX COLLEGE



WARRIORS



WOMEN'S BASKETBALL





QUICK FACTS

GENERAL INFORMATION

Location Conway, Arkansas
 Founded 1876
 Enrollment 1,463 (42 states/13 countries)
 Type Private, United Methodist, Liberal Arts
 Faculty 102 Full-Time
 Student/Faculty Ratio 13:1
 Majors 31 Undergraduate, 33 Minors, M.A. in Accounting
 Nickname Warriors
 Colors Black & Orange
 Affiliation NCAA Division III
 Conference Southern Collegiate Athletic

President Dr. J. Timothy Cloyd
 Alma Mater B.A., Emory and Henry/M.A. & Ph.D., UMass Amherst
 Athletic Director Danny Powell
 Alma Mater B.A., Arkansas/M.A., Georgia Southern
 Office Phone 501.450.1265
 Assistant Athletic Director/SWA Mary Ann Schlientz
 Alma Mater B.A., UT Arlington/M.A., UCA
 Office Phone 501.450.4576
 Assistant Athletic Director Amy Weaver
 Alma Mater B.A., Robert Morris
 Office Phone 501.450.3899

Website www.hendrix.edu
 Athletics Website www.hendrixwarriors.com

SPORTS INFORMATION

Sports Information Director Brian Rejer (4th yr)
 Alma Mater Franklin College ('06)
 Office Phone 501.450.1426
 Cell Phone 501.548.7584
 Fax 501.450.3805
 E-Mail rejer@hendrix.edu

SPORTS MEDICINE

Head Athletic Trainer Laura Ross
 Alma Mater B.A., Arkansas State ('05)
 Office Phone 501.450.4596
 E-Mail ross@hendrix.edu

Associate Athletic Trainer Aaron Parsley
 Alma Mater B.A., Arkansas State ('08)/M.Ed., Virginia ('09)
 Office Phone 501.450.1291
 E-Mail parsley@hendrix.edu

COACHING STAFF

Head Coach Emily Cummins
 Office Phone 501.450.4570
 Alma Mater B.A., Wilmington ('04)
 Hendrix Coaching Record 0-0 (1st yr)
 Overall Coaching Record 0-0 (1st yr)
 Career SCAC Record 0-0 (1st yr)

Assistant Coach Krista Goss
 Office Phone 501.450.1313
 Alma Mater B.A., Hendrix ('09)

TEAM INFORMATION

2009-10 Record 20-5
 Home 10-2
 Away 7-2
 Neutral 3-1
 2009 SCAC Record 13-3
 Home 8-1
 Away 5-2
 Letterman Returning 9
 Letterman Lost 3
 Starters Returning 3
 Starters Lost 2

PROGRAM HISTORY

First Season 1992-93
 Overall Record 307-156
 Head Coaches/Last 5/Emily Cummins (2010 to present)
 NCAA Appearances 2
 Conference Titles 3

FACILITY INFORMATION

Name Grove Gymnasium (Garrison Court)
 Capacity 1,100
 Constructed 2007





2010 ROSTER



No.	Name	Class	Position	Height	Hometown / High School
3	Samantha Devlin	Jr	G	5-5	Bentonville, Ark./Bentonville
4	Anna Roane	Jr	G	5-8	Albuquerque, N.M./Sandia Preparatory
5	Jordan Henderson	Jr	G	5-6	North Little Rock, Ark./Cent. Ark. Christian
10	Katy Ashley-Pauley	Jr	G	5-8	Conway, Ark./Conway
12	Bailey Ott	Fy	G	5-5	Springdale, Ark./Springdale
14	Avery Roller	Jr	G	5-6	Purdy, Mo./Purdy
20	Erin McKinney	Jr	G	5-10	Springdale, Ark./Har-Ber
24	Wyvonne Hawkins	Sr	G	5-8	Conway, Ark./Conway
25	Jamie Tate	Fy	F	5-10	Nashville, Tenn./Hume Fogg
30	Abigail Nickle	Fy	F	5-10	San Antonio, Texas/St. Mary's Hall
33	Caty Hensy	Jr	F	6-2	Fort Worth, Texas/Fort Worth Christian
40	Katie Coughran	Fy	F	5-10	Allen, Texas/Allen
53	Christina Byler	Sr	F	5-10	Little Rock, Ark./Pulaski Academy

ROSTER BREAKDOWN

By STATE	By POSITION	By CLASS
ARKANSAS - 7	GUARD - 8	SENIOR - 2
TEXAS - 3	FORWARD - 6	JUNIOR - 8
MISSOURI - 1		SOPHOMORE - 0
NEW MEXICO - 1		FIRST YEAR - 4
TENNESSEE - 1		



EMILY CUMMINS - HEAD COACH

FIRST YEAR

WILMINGTON '04



Emily Cummins enters her first season at the helm of the Hendrix College women's basketball program. Cummins comes to Hendrix after a three year stint as an assistant at LaGrange College in LaGrange, Ga.

Cummins, a Springfield, Ohio native, accepts her first head coaching position with excitement and eagerness. "I am thrilled for the opportunity to be the new head coach for the Hendrix College women's basketball team," stated Cummins. "I am very excited to get started and continue building on the success that the team and Coach McCracken had last season. I could not ask for a better place than Hendrix College to accept my first role as a head coach and I look forward to continuing the tradition that has already begun."

Cummins assisted under last season's Great South Athletic Conference (GSAC) Coach-of-the-Year Mark Isenhour and was a key component in turning a sub .500 level program in 2007-08 (11-15) into a conference contender in 2009-10 (18-8). The Panthers qualified for the GSAC Semifinals last year and finished second in the league with a 12-2 league mark.

Cummins spent the majority of her time on the court coaching the guards and has proven her value with back-to-back Panther guards earning GSAC Freshman-of-the-Year awards. Throughout her coaching career, Cummins has guided a total of 17 all-conference players, including five of the Ohio Athletic Conference's (OAC) top 18 leading scorers.

In addition to her time at LaGrange, Cummins, spent three seasons as a graduate assistant at Otterbein College in Westerville, Ohio. She served as the Junior Varsity Head Coach and worked closely with long-time Otterbein head coach Connie Richardson to coordinate recruiting.

Cummins is a 2004 graduate of Wilmington College in Wilmington, Ohio. She had an outstanding career with the Lady Quakers, ending with a NCAA D-III National Championship her senior year. Cummins senior season was preceded by two National Tournament appearances that included trips to the "Elite Eight" and "Sweet 16" in 2002 and 2003, respectively. Cummins also won three OAC Championships over her four years and was named Most Valuable Player of the NCAA D-III Sectional Tournament in 2004.

"Emily is a promising coach who is ready to begin her career as a head basketball coach, and we think she is a great fit to continue the success of our women's basketball program," says Danny Powell, the Director of Hendrix Athletics. "She has tremendous experience as both an assistant coach at solid NCAA Division III programs, and also as a player, where she was part of a national championship team. Emily understands the values and goals of our College and our athletic program, and we're excited for her to get to campus to begin work with our student-athletes."

Cummins earned her bachelor's in Sports Management from Wilmington before garnering her master's in Business Administration from Otterbein in 2007. She spent time as an Instructor of Health and Physical Education at Otterbein and was also a Freshman First Year Orientation Instructor at LaGrange.



COACHING STAFF

KRISTA GOSS - ASSISTANT COACH

SECOND YEAR

HENDRIX '09



Krista Goss enters her second season as the women's basketball assistant. She was a three-year letterwinner for the Warriors and tallied 347 points, 236 rebounds, 197 assists, 17 blocks and 75 steals over her three-year career. Goss ranked 7th in the SCAC with 81 assists as a sophomore and 12th in the SCAC with 69 assists as a junior. She helped lead the Warriors into the SCAC Championship Tournament for three straight years.

A native of Plainview, Ark. and valedictorian of Ola High School, Goss led the Mustangs to a 34-3 record and state tournament appearance her senior year.

Goss graduated from Hendrix with a bachelor of science degree in Kinesiology with a concentration in sports management. She resides in Conway with her pet dog Ruby.



#24 WYVONNE HAWKINS

SENIOR | **GUARD** | **5-8** | **CONWAY, ARK.** | **CONWAY H.S.**



Took the last two seasons off to concentrate on her studies...

07-08: Started 19 of 24 games played and averaged 27.9 minutes on the court ... ranked third on the team with 12.3 ppg and was second with a .484 field goal percentage ... led the team and ranked 5th in the league with 62 steals ... recorded at least 10 points in 18 games ... scored a season-high 22 points against Millsaps on Dec. 1.

06-07: Played in 26 games and averaged 12.0 minutes ... scored a season-high 14 points against Rust on Dec. 16 ... scored her first collegiate basket against Rhema on Nov. 17.

High School: A three-year letterwinner at Conway High School ... helped lead her team to Class 7A State Runner-Up her junior year ... received the Dandra Thomas "True Blue" Lady Cat Award her senior year ... garnered the Ruth Doyle Award for Outstanding Female Athlete as a senior ... earned Outstanding Player Award in the 60th Annual Joe T. Robinson Girls Invitational Tournament her junior year ... voted the Springdale Lady Bulldog Coca-Cola Classic MVP as a junior ... named to All-Conference and All-Faulkner County teams her junior and senior seasons ...also lettered four years and was All-Conference two years in golf.

Personal: Daughter of B.J. Abrams ... born in Forth Smith, Ark. and raised in Conway, Ark. ... majoring in Interdisciplinary Studies with a concentration in Sports Psychology ... interesting fact: former Warrior Harvell Howard, coach Charles Hervey, Genai Walker, and her aunt were her mentors during her formative basketball years.

Wyvonne Hawkins at Hendrix															
Year	GP/GS	Min(avg)	FG-FGA(pct)	3FG-3FGA (pct)	FT-FTA(pct)	O-Reb	D-Reb	T-Reb(avg)	PF	FO	AST	TO	BLK	STL	Pts(avg)
06-07	26/0	312(12.0)	33-74(.446)	3-16(.188)	10-12(.833)	26	37	63(2.4)	24	0	13	21	1	17	79(3.0)
07-08	24/19	669(27.9)	103-213(.484)	15-47(.319)	75-93(.806)	44	44	88(3.7)	51	1	42	45	3	62	296(12.3)
total	50/19	918(19.6)	136-287(.474)	18-63(.286)	85-105(.810)	70	81	151(3.0)	75	1	55	66	4	79	375(7.5)

#53 CHRISTINA BYLER

SENIOR | **FORWARD** | **5-10** | **LITTLE ROCK, ARK.** | **PULASKI ACADEMY**



09-10: Earned All-SCAC First Team honors ... voted to All-SCAC Tournament Team ... earned SCAC All-Academic Team honors ... named SCAC Player-of-the-Week in weeks 5, 10, 13 ... garnered D3Hoops.com All-South Region Team honors ... named to All-Arkansas Small College Team ... led the league with 17.3 ppg and ranked third in the league with 9.1 rpg ... paced the SCAC and ranked fifth in the nation with a 90.2 free-throw percentage ... ranked fourth in the conference with a 36.6 3-point percentage ... recorded nine double-doubles ... scored a season-high 28 points and career-high 25 rebounds against Sewanee on Jan. 31.

08-09: Voted All-SCAC Second Team ... named SCAC Player-of-the-Week in week 10 ... led the team and ranked fourth in the conference with 17.1 ppg ... ranked sixth in the league with 7.8 rpg ... ranked second in the SCAC with an 84.7 free-throw percentage ... tallied six double-doubles ... collected a season-high 32 points on two occasions against Mississippi on Dec. 30 and Trinity on Feb. 14.

07-08: Voted SCAC Newcomer-of-the-Year ... earned All-SCAC Second Team honors ... earned SCAC Player-of-the-Week in week 6 ... led the league and ranked 24th in the nation with 19.2 ppg ... ranked ninth in the SCAC with 7.2 rpg ... paced the conference and ranked 15th in the nation with an 87.1 free-throw percentage ... tallied at least 20 points in 14 games ... scored a career-high 35 points against Ozarks on Dec. 31 ... recorded 34 points and 15 rebounds against Centre on Jan. 27.

High School: A four-year letterwinner for head coach Scot Loucks at Pulaski Academy ... led her team to two Class 3A State Semi-Finals, two Class 3A Regional Championships, and three District 6AAA Championships ... an All-State selection her sophomore year ... voted All-Region and All-District three times ... named Regional MVP her senior year ... voted Team MVP as a sophomore and senior ... named to the Arkansas Democrat Gazette All-Metro Team as a senior ... earned the All-Metro Game MVP ... named to the Arkansas Democrat Gazette Super Sophomore Team ... won the Lady Bruin Award for Athletic Excellence her senior year ... also lettered four years in softball, three years in track & field, and two years in tennis ... off the court, member of Fellowship of Christian Athletes, National Honor Society, National Beta Club, Interact Club, American Heart Association Sweethearts Program, Volunteers in Public Schools Program, Science Club, Who's Who Among America's High School Students, Yearbook Editor, Junior Class Treasurer and Headmaster's List ... graduated with Honors and as a member of the Pulaski Academy Forever Club.

Personal: Daughter of Tim and Renata Byler ... born and raised in Little Rock, Ark. ... majoring in Allied Health ... chose Hendrix because of the small class sizes, academic reputation, strong science department, and for the opportunity to be a multi-sport athlete ... enjoys traveling, going to the lake and spending time with family during her free time.

Christina Byler at Hendrix															
Year	GP/GS	Min(Avg)	FG-FGA(pct)	3FG-3FGA (pct)	FT-FTA(pct)	O-Reb	D-Reb	T-Reb(avg)	PF	FO	AST	TO	BLK	STL	Pts(avg)
07-08	26/21	724(27.8)	145-359(.404)	33-97(.340)	175-201(.871)	48	138	186(7.2)	86	3	28	78	16	35	498(19.2)
08-09	23/19	633(27.5)	129-303(.426)	31-90(.344)	105-124(.847)	68	112	180(7.8)	67	5	30	45	8	29	394(17.1)
09-10	25/23	614(24.6)	129-324(.398)	45-123(.366)	129-143(.902)	78	149	227(9.1)	66	3	15	45	19	36	432(17.3)
Career	74/63	1,971(26.6)	403-986(.409)	109-310(.352)	409-468(.874)	194	399	593(8.0)	219	11	73	168	43	100	1,324(17.9)

#3 SAMANTHA DEVLIN

JUNIOR	GUARD	5-5	BENTONVILLE, ARK.	BENTONVILLE H.S.
--------	-------	-----	-------------------	------------------



09-10: Started 17 games and saw minutes in all 25 contests ... ranked third on the team with 7.4 ppg and was second on the team with a 84.3 free throw percentage (70-of-83) ... scored a season-best 18 points against UT-Tyler on Dec. 19 and against Dallas on Jan. 4.

08-09: Started in 15 games and averaged 13.3 minutes in 23 games played ... averaged 3.4 ppg and 2.2 rpg ... scored six points and pulled down four rebounds in her first collegiate game against Westminster on Nov. 21 ... scored a season-high seven points against Dallas on Nov. 25.

High School: A three-year letterwinner for head coach Tom Halbmaier at Bentonville High School ... also lettered four years and won two State Championships in track & field ... off the court, involved in National Honors Society and Fellowship of Christian Athletes.

Personal: Daughter of Andy and Lou Ann Devlin ... born and raised in Bentonville, Ark. ... has two younger brothers, Matt (19) and Mike (18) ... majoring in Biology and plans on being an optometrist following graduation ... once tried to count all her freckles, but quickly realized it was impossible so she gave up ... chose Hendrix because of the great faculty, beautiful campus, and the chance to be a multi-sport athlete in basketball and track & field ... enjoys Taco Bell, fishing with her dad, walking with her mom, and chilling with her friends.

Samantha Devlin at Hendrix															
Year	GP/GS	Min(Avg)	FG-FGA(pct)	3FG-3FGA (pct)	FT-FTA(pct)	O-Reb	D-Reb	T-Reb(avg)	PF	FO	AST	TO	BLK	STL	Pts(avg)
08-09	23/15	307(13.3)	27-73(.370)	2-7(.286)	22-29(.759)	24	27	51(2.2)	37	0	27	41	1	24	78(3.4)
09-10	25/17	468(18.7)	57-152(.375)	1-8(.125)	70-83(.843)	30	39	69(2.8)	45	1	41	55	10	21	185(7.4)
Career	48/32	775(16.1)	84-225(.373)	3-15(.200)	92-112(.821)	54	66	120(2.5)	82	1	68	96	11	45	263(5.5)

#4 ANNA ROANE

JUNIOR	GUARD	5-8	ALBUQUERQUE, N.M.	SANDIA PREPARATORY
--------	-------	-----	-------------------	--------------------



09-10: Garnered All-SCAC Honorable Mention and SCAC All-Academic Team honors ... started in 24 games and led the team with 712 minutes played ... ranked second on the team with 10.5 points per game, 3.6 field goals per game, 44 3-pointers, 59 assists ... scored a career-best 17 points against Austin on Feb. 19 ... dished out a career-high six assists against Colorado on Dec. 6 and against Southwestern on Jan. 10.

08-09: Earned SCAC All-Academic Team honors ... started three games and averaged 11.3 minutes off the bench in 25 games played ... averaged 3.7 ppg and 2.3 rpg ... scored six points and grabbed six rebounds in her first collegiate game against Westminster on Nov. 21.

High School: A four-year letterwinner for head coach Rick Wettin at Sandia Preparatory ... voted Team Captain twice and Rookie of the Year her freshman season ... named All-District First Team all four years ... selected All-Metro First Team three seasons ... named to New Mexico South All-Star Team ... nominated for McDonald's All-American award ... voted Student Basketball Athlete of the Year ... also an All-State selection in soccer and softball ... won State Championship in soccer ... off the court, involved in National Honors Society.

Personal: Daughter of Mike and Deb Roane ... born in North Carolina and raised in New York, Arizona and New Mexico ... has two brothers, Jamison and David ... majoring in Allied Health with a minor in Politics ... has competed in five triathlons ... enjoys recreational scouting, Indian food, fire dancing, Christmas music, cats and body paint.

Anna Roane at Hendrix															
Year	GP/GS	Min(Avg)	FG-FGA(pct)	3FG-3FGA (pct)	FT-FTA(pct)	O-Reb	D-Reb	T-Reb(avg)	PF	FO	AST	TO	BLK	STL	Pts(avg)
08-09	25/3	283(11.3)	35-101(.347)	13-50(.260)	10-16(.625)	18	39	57(2.3)	22	0	24	27	4	5	93(3.7)
09-10	25/24	712(28.5)	89-221(.403)	44-126(.349)	41-51(.804)	19	66	85(3.4)	35	0	59	60	1	16	263(10.5)
Career	50/27	995(19.9)	124-322(.385)	57-176(.324)	51-67(.761)	37	105	142(2.8)	57	0	83	87	5	21	356(7.1)



WARRIOR BIOS

#5 JORDAN HENDERSON

JUNIOR	GUARD	5-6	NORTH LITTLE ROCK, ARK.	CENTRAL ARKANSAS CHRISTIAN H.S.
--------	-------	-----	-------------------------	---------------------------------



09-10: Averaged 21.1 minutes off the bench and started seven of 24 games played ... averaged 6.2 ppg and dished out 48 assists ... scored a career-best 13 points against Millsaps on Feb. 13 ... recorded six assists in back-to-back games against Oglethorpe and Sewanee on Jan. 29 and 31, respectively.

08-09: An SCAC All-Academic Team selection ... started four games and averaged 11.3 minutes in 23 games played ... scored five points in her first collegiate game against Westminster on Nov. 21 ... scored a season-high seven points against Millsaps on Dec. 6 and against Austin on Feb. 8 ... made her first collegiate start against Millsaps on Dec. 6.

High School: A three-year letterwinner at Central Arkansas Christian High School ... helped led her team to two State Championships her sophomore and junior seasons ... named All-Conference, All-Metro, All-Region, All-State and All-State Tournament Team as a senior ... also received All-Conference honors as a junior ... also lettered three years in soccer and was a member of State Championship teams her sophomore and junior years ... off the court, involved in BETA Club, Future Business Leaders of America, Key Club, National Honor Society, and Mu Alpha Theta.

Personal: Daughter of Michael and Kim Henderson ... born and raised in North Little Rock, Ark. ... has an older sister, Heather (23) ... majoring in Accounting and Economics ... chose Hendrix because it was close to home and had an amazing academic reputation ... enjoys recreational scooting during her free time ... loves Indian food and Christmas music ... training to ride her bike to Colorado and back ... if she had a million dollars, she would finish paying for school, go on a sweet vacation, buy a lot of jackets and a house on a mountain in Colorado.

Jordan Henderson at Hendrix																
Year	GP/GS	Min(Avg)	FG-FGA(pct)	3FG-3FGA (pct)	FT-FTA(pct)	O-Reb	D-Reb	T-Reb(avg)	PF	FO	AST	TO	BLK	STL	Pts(avg)	
08-09	23/4	259(11.3)	13-43(.302)	5-16(.313)	15-19(.789)	13	18	31(1.3)	25	0	15	22	2	7	46(2.0)	
09-10	24/7	507(21.1)	58-152(.382)	20-59(.339)	13-23(.565)	23	32	55(2.3)	24	0	48	31	2	10	149(6.2)	
Career	47/11	766(16.3)	71-195(.364)	25-75(.333)	28-42(.667)	36	50	86(1.8)	49	0	63	53	4	17	195(4.1)	

#10 KATY ASHLEY-PAULEY

JUNIOR	GUARD	5-8	CONWAY, ARK.	CONWAY H.S.
--------	-------	-----	--------------	-------------



09-10: Played in four games and averaged 11.8 minutes before suffering a season-ending knee injury.

08-09: Averaged 16.8 minutes off the bench and started in six of 26 games played ... tallied 4.9 ppg and knocked down 23 3-pointers ... scored two points in her first collegiate game against Westminster on Nov. 21 ... made her first collegiate start against Depauw on Jan. 25.

High School: A four-year letterwinner under head coach Janet Taylor at Conway High School ... led her team to a State Championship her senior year and State Runner-Up finish her junior year ... awarded Faulkner County Player of the Year for three consecutive seasons ... earned All-Conference and All-State Tournament Team honors as a junior and senior ... garnered the True Blue Award in memory of Dandra Thomas, signifies best all-around player, leader and person ... off the court, involved in National Honor Society.

Personal: Daughter of Ken and Kim Ashley-Pauley ... born in Oakland, Calif. and raised in Conway, Ark. ... has a younger sister, Courtney (18), and two younger brothers, Josh (16) and Justin (13) ... majoring in Allied Health and minoring in Psychology ... chose Hendrix because of the beautiful campus and she wanted to get a good education while also being able to continue her basketball career ... enjoys painting, playing guitar, hanging out with friends and family, and doing anything outdoors especially going to the beach.

Katy Ashley-Pauley at Hendrix																
Year	GP/GS	Min(Avg)	FG-FGA(pct)	3FG-3FGA (pct)	FT-FTA(pct)	O-Reb	D-Reb	T-Reb(avg)	PF	FO	AST	TO	BLK	STL	Pts(avg)	
08-09	26/6	437(16.8)	38-118(.322)	23-78(.295)	28-41(.683)	7	43	50(1.9)	32	0	27	44	0	22	127(4.9)	
09-10	4/0	47(11.8)	5-16(.313)	2-11(.182)	2-4(.500)	1	5	6(1.5)	8	0	10	6	0	1	14(3.5)	
Career	30/6	484(16.1)	43-134(.321)	25-89(.281)	30-45(.667)	8	48	56(1.9)	40	0	37	50	0	23	141(4.7)	

#14 AVERY ROLLER

JUNIOR	GUARD	5-6	PURDY, MO.	PURDY H.S.
--------	-------	-----	------------	------------



09-10: Garnered SCAC All-Academic Team honors ... saw minutes in all 25 games and averaged 14.5 minutes off the bench ... averaged 4.8 ppg and dished out 34 assists ... scored a career-high 14 points against Colorado on Feb. 21.

08-09: Earned SCAC All-Academic Team honors ... played in 20 games and averaged 7.1 minutes ... scored her first collegiate basket, a 3-pointer, against Westminster on Nov. 21 ... scored a season-high 11 points against Rust on Nov. 22 ... made her first collegiate start against DePauw on Jan. 25.

High School: A four-year letterwinner for head coach Kelly George at Purdy High School ... led her team to District Championship her senior year ... an All-Conference selection all four years ... earned All-District and All-Area Team honors for three years ... also lettered in softball and volleyball ... off the court, involved with Campus Kitty, H.E.A.T Ambassadors, Fellowship of Christian Athletes.

Personal: Daughter of Mike and Kim Roller ... born and raised in Purdy, Mo. ... has a younger sister, Addy (16) ... majoring in Biology as a pre-med student ... chose Hendrix because of the great atmosphere and sense of community that surrounds the people here.

Avery Roller at Hendrix																
Year	GP/GS	Min(Avg)	FG-FGA(pct)	3FG-3FGA (pct)	FT-FTA(pct)	O-Reb	D-Reb	T-Reb(avg)	PF	FO	AST	TO	BLK	STL	Pts(avg)	
08-09	20/1	142(7.1)	15-40(.375)	4-20(.200)	12-15(.800)	6	16	22(1.1)	9	0	6	14	0	8	46(2.3)	
09-10	25/2	362(14.5)	36-103(.350)	21-62(.339)	26-32(.813)	4	24	28(1.1)	19	0	34	46	1	10	119(4.8)	
Career	45/3	504(11.2)	51-143(.357)	25-82(.305)	38-47(.809)	10	40	50(1.1)	28	0	40	60	1	18	165(3.7)	

#20 ERIN MCKINNEY

JUNIOR	GUARD	5-10	SPRINGDALE, ARK.	HAR-BER H.S.
--------	-------	------	------------------	--------------



09-10: Missed the entire season due to knee injuries.

08-09: Missed the entire season due to knee injuries.

High School: A four-year letterwinner for head coach Sandy Wright at Har-Ber High School ... off the court, involved with National Honor Society and Fellowship of Christian Athletes ... graduated with honors.

Personal: Daughter of David and Michelle McKinney ... born and raised in Springdale, Ark. ... has a younger sister, Shannon (18), and younger brother, Brandon (18) ... majoring in Allied Health ... hopes to be a basketball coach or a special education teacher after she graduates ... enjoys spending days in the Special Education classroom at Young Elementary in Springdale, watching basketball, playing piano, and volunteering in the Fusion Ministry at Fellowship Bible Church.

Erin McKinney at Hendrix																
Year	GP/GS	Min(Avg)	FG-FGA(pct)	3FG-3FGA (pct)	FT-FTA(pct)	O-Reb	D-Reb	T-Reb(avg)	PF	FO	AST	TO	BLK	STL	Pts(avg)	
08-09	--	--	--	--	--	--	--	--	--	--	--	--	--	--	--	
09-10	--	--	--	--	--	--	--	--	--	--	--	--	--	--	--	
Career	--	--	--	--	--	--	--	--	--	--	--	--	--	--	--	



WARRIOR BIOS

#33 CATY HENSY

JUNIOR	FORWARD	6-2	FORT WORTH, TEXAS	FORT WORTH CHRISTIAN H.S.
--------	---------	-----	-------------------	---------------------------



09-10: An SCAC All-Academic Team honors ... played in all 25 games and averaged 11.7 minutes ... averaged 4.2 ppg and 3.2 rpg ... led the team with 26 blocked shots ... scored a season-best 10 points against Greenville on Nov. 21 and against Oglethorpe on Jan. 29.

08-09: Earned SCAC All-Academic Team honors ... averaged 13.8 minutes off the bench and played in 25 games ... scored 5.4 ppg and pulled down 4.8 rpg ... ranked third on the team with 112 rebounds and led the squad with 20 blocked shots ... scored six points and grabbed a career-high 13 boards in her first collegiate game against Westminster on Nov. 21 ... recorded her first double-double with a career-high 16 points and 10 rebounds against Dallas on Nov. 25.

High School: A three-year letterwinner for head coach John Anderson and Carlos Ratliff at Fort Worth Christian High School ... helped lead her team to the State Championship Final Four as a freshman and senior ... selected to All-State and All-Conference Teams as a freshman, junior and senior ... off the court, involved in National Honor Society, piano, and violin ... also played club soccer and year-round swimming.

Personal: Daughter of Eileen and Paul Hensy ... born and raised in Keller, Texas ... has a younger sister, Jackie (19) ... plans on going into nursing after graduation ... came to Hendrix because the school reminded her of Hogwarts and because its excellent academic reputation ... enjoys recreational scooting, body paint, fire dances, and Indian food ... plans to bike to Colorado after graduation with her two teammates, Anna Roane and Jordan Henderson ... a strong supporter of her home state of TEXAS.



Caty Hensy at Hendrix

Year	GP/GS	Min(Avg)	FG-FGA(pct)	3FG-3FGA (pct)	FT-FTA(pct)	O-Reb	D-Reb	T-Reb(avg)	PF	FO	AST	TO	BLK	STL	Pts(avg)
08-09	25/1	346(13.8)	45-106(.425)	1-1(1.000)	44-63(.698)	50	62	112(4.5)	61	1	19	44	20	13	135(5.4)
09-10	25/1	292(11.7)	38-92(.413)	0-0(.000)	28-43(.651)	19	60	79(3.2)	52	0	16	28	26	9	104(4.2)
Career	50/2	638(12.8)	83-198(.419)	1-1(1.000)	72-106(.679)	69	122	191(3.8)	113	1	35	72	46	22	239(4.8)

#12 BAILEY OTT

FIRSTYEAR	GUARD	5-5	SPRINGDALE, ARK.	SPRINGDALE H.S.
-----------	-------	-----	------------------	-----------------



High School: A three-year letterwinner for head coach Scotty Person at Springdale High School ... earned All-Conference honors her sophomore year ... elected Team MVP as a sophomore ... off the court, involved in Student Council and Service Learning.

Personal: Daughter of Ty and Marla Ott ... born in Russelville, Ark. and raised in Springdale, Ark. ... has a younger sister, Abbey (8) ... plans on majoring in Allied Health ... chose Hendrix because of the great atmosphere ... enjoys being with her family, being with her friends, and playing the game.

#25 JAMIE TATE

FIRSTYEAR	FORWARD	5-10	NASHVILLE, TENN.	HUME FOGG H.S.
-----------	---------	------	------------------	----------------



High School: A three-year letterwinner for head coach Angela Hubbard at Hume Fogg High School ... led her team to District Finals and Regional Championship her junior year ... earned All-District and All-District Tournament Team as a sophomore, junior and senior ... garnered All-Region honors her sophomore and junior years ... voted Team Defensive Player of the Year her sophomore, junior and senior years.

Personal: Daughter of Terry and Delores Tate ... born and raised in Nashville, Tenn. ... has an older brother, Terry Jr. (21), and an older sister, Teneisha (34) ... major is undecided ... chose Hendrix because of its small college atmosphere.

#30 ABIGAIL NICKLE

FIRSTYEAR	FORWARD	5-10	SAN ANTONIO, TEXAS	ST. MARY'S HALL
-----------	---------	------	--------------------	-----------------



High School: A four-year letterwinner for head coach Marvin Walker at Saint Mary's Hall ... earned the Coach's Award her sophomore, junior, and senior years ... voted Team Co-Captain her senior year ... also lettered in softball, volleyball, and field hockey ... received the St. Mary's Hall Letters Award for more than ten varsity letters.

Personal: Daughter of Catherine Morell-Nickle and Stephen Nickle ... born in Knoxville, Tenn. and raised in San Antonio, Texas ... has two brothers, Christopher (21) and Zachary (15), and a sister, Sarah (12) ... plans on majoring in Psychology ... also a member of the Hendrix softball team ... chose Hendrix because of the welcoming atmosphere and people she met on her initial visit.

#40 KATIE COUGHRAN

FIRSTYEAR	FORWARD	5-10	ALLEN, TEXAS	ALLEN H.S.
-----------	---------	------	--------------	------------



High School: A three-year letterwinner at Allen High School ... led her team to the playoffs her sophomore and junior years ... voted Team Captain her senior year ... earned All-District honors as a senior ... garnered Academic All-District her sophomore, junior and senior years ... off the court, involved with National Honor Society.

Personal: Daughter of Ken and Suzanne Coughran ... born in Orange, Calif. and raised in Allen, Texas ... has two younger sisters, Kelly (16) and Kara (10) ... majoring in Physics ... chose Hendrix for the great academics and the opportunity to be part of the great basketball program.

2009-10 STATS



2009-10 Hendrix Women's Basketball Hendrix College Season Box Score (Final Stats) All games



RECORD:	OVERALL	HOME	AWAY	NEUTRAL
ALL GAMES	20-5	10-2	7-2	3-1
CONFERENCE	13-3	8-1	5-2	0-0
NON-CONFERENCE	7-2	2-1	2-0	3-1

#	Player	gp-gs	min	avg	Total		3-Point		F-Throw		Rebounds				pf	dq	a	to	blk	stl	pts	avg
					fg-fga	fg%	3fg-fga	3fg%	ft-fa	ft%	off	def	tot	avg								
3	Samantha Devlin	25-17	468	18.7	57-152	.375	1-8	.125	70-83	.843	30	39	69	2.8	45	1	41	55	10	21	185	7.4
	Conference-Only...	16-11	305	19.1	27-90	.300	0-5	.000	45-52	.865	18	27	45	2.8	31	0	27	33	7	11	99	6.2
4	Anna Roane	25-24	712	28.5	89-221	.403	44-126	.349	41-51	.804	19	66	85	3.4	35	0	59	60	1	16	263	10.5
	Conference-Only...	16-15	482	30.1	67-159	.421	35-92	.380	26-33	.788	13	42	55	3.4	22	0	35	30	0	10	195	12.2
5	Jordan Henderson	24-7	507	21.1	58-152	.382	20-59	.339	13-23	.565	23	32	55	2.3	24	0	48	31	2	10	149	6.2
	Conference-Only...	15-4	329	21.9	36-95	.379	13-34	.382	7-9	.778	15	17	32	2.1	14	0	32	25	2	8	92	6.1
10	Katy Ashley-Pauley	4-0	47	11.8	5-16	.313	2-11	.182	2-4	.500	1	5	6	1.5	8	0	10	6	0	1	14	3.5
	Conference-Only...	2-0	23	11.5	3-6	.500	0-2	.000	2-4	.500	0	3	3	1.5	7	0	5	1	0	0	8	4.0
13	Lindsay Merritt	24-3	293	12.2	27-77	.351	0-0	.000	13-24	.542	41	59	100	4.2	56	2	7	14	12	14	67	2.8
	Conference-Only...	15-2	167	11.1	10-34	.294	0-0	.000	8-14	.571	28	37	65	4.3	27	1	2	6	8	7	28	1.9
14	Avery Roller	25-2	362	14.5	36-103	.350	21-62	.339	26-32	.813	4	24	28	1.1	19	0	34	46	1	10	119	4.8
	Conference-Only...	16-1	220	13.8	17-54	.315	11-36	.306	16-20	.800	3	14	17	1.1	14	0	19	27	1	8	61	3.8
15	Chelsey White	24-23	492	20.5	46-114	.404	7-21	.333	46-62	.742	36	66	102	4.3	41	1	40	46	23	21	145	6.0
	Conference-Only...	15-14	330	22.0	25-64	.391	2-11	.182	29-39	.744	25	35	60	4.0	25	0	26	26	14	14	81	5.4
22	Dana Nucaro	2-0	12	6.0	0-1	.000	0-1	.000	0-0	.000	0	2	2	1.0	3	0	0	0	0	0	0	0.0
	Conference-Only...	1-0	6	6.0	0-1	.000	0-1	.000	0-0	.000	0	2	2	2.0	1	0	0	0	0	0	0	0.0
24	Amanda Morris	24-24	690	28.8	51-157	.325	44-136	.324	24-35	.686	7	63	70	2.9	36	0	115	52	3	32	170	7.1
	Conference-Only...	16-16	490	30.6	38-109	.349	33-95	.347	18-27	.667	5	39	44	2.8	19	0	82	39	3	26	127	7.9
30	Rachel Dudley	4-0	27	6.8	3-9	.333	0-0	.000	1-5	.200	2	3	5	1.3	5	0	1	0	1	1	7	1.8
	Conference-Only...	4-0	27	6.8	3-9	.333	0-0	.000	1-5	.200	2	3	5	1.3	5	0	1	0	1	1	7	1.8
33	Caty Hensy	25-1	292	11.7	38-92	.413	0-0	.000	28-43	.651	19	60	79	3.2	52	0	16	28	26	9	104	4.2
	Conference-Only...	16-1	199	12.4	23-56	.411	0-0	.000	23-29	.793	13	43	56	3.5	31	0	10	21	19	6	69	4.3
34	Monica Sitzer	6-0	40	6.7	2-13	.154	0-2	.000	2-4	.500	2	5	7	1.2	8	0	6	4	0	2	6	1.0
	Conference-Only...	4-0	33	8.3	1-7	.143	0-0	.000	2-4	.500	1	5	6	1.5	7	0	4	3	0	2	4	1.0
40	Jessica Brunson	2-0	13	6.5	1-5	.200	0-0	.000	2-2	1.000	0	2	2	1.0	2	0	0	0	1	1	4	2.0
	Conference-Only...	1-0	6	6.0	0-2	.000	0-0	.000	2-2	1.000	0	1	1	1.0	1	0	0	0	0	0	2	2.0
42	Sam Deragowski	24-1	230	9.6	36-72	.500	0-0	.000	30-45	.667	25	34	59	2.5	42	1	8	22	9	11	102	4.3
	Conference-Only...	16-1	170	10.6	20-46	.435	0-0	.000	22-33	.667	14	28	42	2.6	33	1	6	17	8	9	62	3.9
53	Christina Byler	25-23	614	24.6	129-324	.398	45-123	.366	129-143	.902	78	149	227	9.1	66	3	15	45	19	36	432	17.3
	Conference-Only...	16-15	414	25.9	82-225	.364	29-87	.333	81-90	.900	53	110	163	10.2	40	2	11	37	13	19	274	17.1
	Team										34	47	81				12					
	Team										25	30	55				8					
	Total.....	25	4799		578-1508	.383	184-549	.335	427-556	.768	321	656	977	39.1	442	8	400	421	108	185	1767	70.7
	Conference-Only...	16	3201		352-957	.368	123-363	.339	282-361	.781	215	436	651	40.7	277	4	260	273	76	121	1109	69.3
	Opponents.....	25	4805		543-1424	.381	93-337	.276	379-538	.704	292	654	946	37.8	491	-	306	440	83	189	1558	62.3
	Conference-Only...	16	3204		351-932	.377	66-239	.276	227-318	.714	187	414	601	37.6	324	6	201	278	71	126	995	62.2

Score by Periods	1st	2nd	Totals
Hendrix College	866	901	1767
Opponents	705	853	1558





2009-10 STATS



2009-10 Hendrix Women's Basketball Hendrix College Team Game-by-Game (Final Stats) All games



TEAM STATISTICS

Opponent	Date	Score	W/L	Total		3-Pointers		Free throws		Rebounds				pf	a	t/o	blk	stl	pts	avg
				fg-fga	pct	3fg-fga	pct	ft-fa	pct	off	def	tot	avg							
vs Westminster College	11/20/09	71-63	W	24-55	.436	9-19	.474	14-20	.700	6	21	27	27.0	11	13	19	0	6	71	71.0
vs Greenville College	11/21/09	77-41	W	27-67	.403	7-27	.259	16-24	.667	16	30	46	36.5	24	23	23	7	10	77	74.0
at University of the Ozarks	11-24-09	75-73	W	27-67	.403	10-24	.417	11-13	.846	7	25	32	35.0	18	18	13	8	6	75	74.3
at Austin College	12/04/09	51-46	W	18-56	.321	5-15	.333	10-18	.556	14	22	36	35.2	16	12	18	4	8	51	68.5
at Colorado College	12/06/09	82-93	L	28-67	.418	9-27	.333	17-21	.810	8	25	33	34.8	28	24	16	1	7	82	71.2
MILLSAPS COLLEGE	12/17/09	73-47	W	24-57	.421	7-18	.389	18-27	.667	9	24	33	34.5	22	21	14	7	9	73	71.5
UNIVERSITY OF TEXAS-T	12/19/09	78-69	W	27-62	.435	6-22	.273	18-25	.720	9	28	37	34.9	15	16	16	3	11	78	72.4
MISSISSIPPI COLLEGE	12/30/09	62-72	L	21-55	.382	6-17	.353	14-16	.875	6	19	25	33.6	20	18	13	4	5	62	71.1
at University of Dallas	01/04/10	74-56	W	27-62	.435	2-17	.118	18-23	.783	16	25	41	34.4	17	9	16	2	9	74	71.4
TRINITY UNIVERSITY	01/08/10	57-51	W	19-62	.306	6-26	.231	13-15	.867	19	25	44	35.4	20	14	20	9	7	57	70.0
SOUTHWESTERN UNIVE	01/10/10	85-64	W	21-56	.375	9-23	.391	34-41	.829	17	21	38	35.6	27	22	21	3	10	85	71.4
DEPAUW UNIVERSITY	01/15/10	52-65	L	14-50	.280	6-20	.300	18-23	.783	7	27	34	35.5	18	10	17	5	2	52	69.8
CENTRE COLLEGE	01/17/10	64-54	W	19-45	.422	8-19	.421	18-23	.783	10	28	38	35.7	15	12	26	7	7	64	69.3
at Birmingham-Southern	01/22/10	70-65	W	19-56	.339	8-25	.320	24-29	.828	11	29	40	36.0	14	10	20	3	13	70	69.4
at Rhodes College	1/24/10	71-69	W	26-64	.406	7-24	.292	12-17	.706	9	31	40	36.3	17	11	11	4	4	71	69.5
OGLETHORPE UNIVERSI	01/29/10	72-48	W	24-72	.333	8-22	.364	16-20	.800	13	35	48	37.0	15	16	15	9	15	72	69.6
SEWANEE UNIVERSITY	01/31/10	83-66	W	29-71	.408	7-22	.318	18-23	.783	23	46	69	38.9	15	27	26	10	7	83	70.4
at Trinity University	02/05/10	71-70	W	23-55	.418	9-19	.474	16-18	.889	16	24	40	38.9	9	14	22	3	5	71	70.4
at Southwestern Unvers	02-06-10	55-70	L	14-65	.215	7-30	.233	20-24	.833	15	23	38	38.9	21	8	11	2	9	55	69.6
UNIVERSITY OF DALLAS	02/09/10	71-51	W	26-65	.400	9-21	.429	10-14	.714	15	31	46	39.2	19	18	19	6	9	71	69.7
at Millsaps College	02/13/10	67-62	W	23-56	.411	6-20	.300	15-18	.833	12	21	33	39.0	12	17	9	0	8	67	69.6
AUSTIN COLLEGE	02/19/10	64-59	W	22-60	.367	8-26	.308	12-13	.923	17	19	36	38.8	12	18	13	1	2	64	69.3
COLORADO COLLEGE	02/21/10	92-66	W	29-65	.446	13-27	.481	21-31	.677	15	36	51	39.3	16	24	14	8	8	92	70.3
vs Oglethorpe Universit	02/26/10	73-52	W	23-59	.390	5-18	.278	22-31	.710	14	23	37	39.2	19	11	10	1	4	73	70.4
vs Centre College	02/27/10	77-86	L	24-59	.407	7-21	.333	22-29	.759	17	18	35	39.1	22	14	19	1	4	77	70.7
Hendrix College		1767		578-1508	.383	184-549	.335	427-556	.768	321	656	977	39.1	442	400	421	108	185	1767	70.7
Opponents		1558		543-1424	.381	93-337	.276	379-538	.704	292	654	946	37.8	491	306	440	83	189	1558	62.3

Games played: 25
Points/game: 70.7
FG Pct: 38.3
3FG Pct: 33.5
FT Pct: 76.8

Rebounds/game: 39.1
Assists/game: 16.0
Turnovers/game: 16.8
Assist/turnover ratio: 1.0
Steals/game: 7.4
Blocks/game: 4.3





**2009-10 Hendrix Women's Basketball
Hendrix College Category Leaders (Final Stats)
All games**



Points	G	Pts	Pts/G
Christina Byler	25	432	17.3
Anna Roane	25	263	10.5
Samantha Devlin	25	185	7.4
Amanda Morris	24	170	7.1
Jordan Henderson	24	149	6.2
Chelsey White	24	145	6.0
Avery Roller	25	119	4.8
Caty Hensy	25	104	4.2
Sam Deragowski	24	102	4.3
Lindsay Merritt	24	67	2.8
Katy Ashley-Pauley	4	14	3.5
Rachel Dudley	4	7	1.8

Scoring Average	G	Pts	Avg/G
Christina Byler	25	432	17.3
Anna Roane	25	263	10.5
Samantha Devlin	25	185	7.4
Amanda Morris	24	170	7.1
Jordan Henderson	24	149	6.2
Chelsey White	24	145	6.0
Avery Roller	25	119	4.8
Sam Deragowski	24	102	4.3
Caty Hensy	25	104	4.2
Katy Ashley-Pauley	4	14	3.5
Lindsay Merritt	24	67	2.8
Jessica Brunson	2	4	2.0

FG Percentage	FG	Att	Pct
Sam Deragowski	36	72	.500
Caty Hensy	38	92	.413
Chelsey White	46	114	.404
Anna Roane	89	221	.403
Christina Byler	129	324	.398
Jordan Henderson	58	152	.382
Samantha Devlin	57	152	.375
Lindsay Merritt	27	77	.351
Avery Roller	36	103	.350
Rachel Dudley	3	9	.333
Amanda Morris	51	157	.325
Katy Ashley-Pauley	5	16	.313

Field Goal Attempts	G	Att	Att/G
Christina Byler	25	324	13.0
Anna Roane	25	221	8.8
Amanda Morris	24	157	6.5
Jordan Henderson	24	152	6.3
Samantha Devlin	25	152	6.1

Field Goals Made	G	Made	Made/G
Christina Byler	25	129	5.2
Anna Roane	25	89	3.6
Jordan Henderson	24	58	2.4
Samantha Devlin	25	57	2.3
Amanda Morris	24	51	2.1

3-Point Percentage	3FG	Att	Pct
Christina Byler	45	123	.366
Anna Roane	44	126	.349
Jordan Henderson	20	59	.339
Avery Roller	21	62	.339
Chelsey White	7	21	.333
Amanda Morris	44	136	.324
Katy Ashley-Pauley	2	11	.182
Samantha Devlin	1	8	.125
Monica Sitzer	0	2	.000
Dana Nucaro	0	1	.000

3-Point FG Attempts	G	Att	Att/G
Amanda Morris	24	136	5.7
Anna Roane	25	126	5.0
Christina Byler	25	123	4.9
Avery Roller	25	62	2.5
Jordan Henderson	24	59	2.5

3-Point FG Made	G	Made	Made/G
Christina Byler	25	45	1.8
Amanda Morris	24	44	1.8
Anna Roane	25	44	1.8
Avery Roller	25	21	0.8
Jordan Henderson	24	20	0.8

Free Throw Percent	FG	Att	Pct
Jessica Brunson	2	2	1.000
Christina Byler	129	143	.902
Samantha Devlin	70	83	.843
Avery Roller	26	32	.813
Anna Roane	41	51	.804
Chelsey White	46	62	.742
Amanda Morris	24	35	.686
Sam Deragowski	30	45	.667
Caty Hensy	28	43	.651
Jordan Henderson	13	23	.565
Lindsay Merritt	13	24	.542

Free Throw Attempts	G	Att	Att/G
Christina Byler	25	143	5.7
Samantha Devlin	25	83	3.3
Chelsey White	24	62	2.6
Anna Roane	25	51	2.0
Sam Deragowski	24	45	1.9

Free Throws Made	G	Made	Made/G
Christina Byler	25	129	5.2
Samantha Devlin	25	70	2.8
Chelsey White	24	46	1.9
Anna Roane	25	44	1.8





2009-10 Hendrix Women's Basketball
Hendrix College Category Leaders (Final Stats)
All games



Rebounds	G	Reb	Reb/G
Christina Byler	25	227	9.1
Chelsey White	24	102	4.3
Lindsay Merritt	24	100	4.2
Anna Roane	25	85	3.4
Caty Hensy	25	79	3.2

Assists	G	No.	Ast/G
Amanda Morris	24	115	4.8
Anna Roane	25	59	2.4
Jordan Henderson	24	48	2.0
Samantha Devlin	25	41	1.6
Chelsey White	24	40	1.7

Rebound Average	G	Reb	Avg/G
Christina Byler	25	227	9.1
Chelsey White	24	102	4.3
Lindsay Merritt	24	100	4.2
Anna Roane	25	85	3.4
Caty Hensy	25	79	3.2

Steals	G	No.	Stl/G
Christina Byler	25	36	1.4
Amanda Morris	24	32	1.3
Chelsey White	24	21	0.9
Samantha Devlin	25	21	0.8
Anna Roane	25	16	0.6

Offensive Rebounds	G	No.	Avg/G
Christina Byler	25	78	3.1
Lindsay Merritt	24	41	1.7
Chelsey White	24	36	1.5
Samantha Devlin	25	30	1.2
Sam Deragowski	24	25	1.0

Blocked Shots	G	No.	Bk/G
Caty Hensy	25	26	1.0
Chelsey White	24	23	1.0
Christina Byler	25	19	0.8
Lindsay Merritt	24	12	0.5
Samantha Devlin	25	10	0.4

Defensive Rebounds	G	No.	Avg/G
Christina Byler	25	149	6.0
Chelsey White	24	66	2.8
Anna Roane	25	66	2.6
Amanda Morris	24	63	2.6
Caty Hensy	25	60	2.4

Minutes	G	No.	Min/G
Anna Roane	25	712	28.5
Amanda Morris	24	690	28.8
Christina Byler	25	614	24.6
Jordan Henderson	24	507	21.1
Chelsey White	24	492	20.5

Fouls	G	No.	Per/G
Christina Byler	25	66	2.6
Lindsay Merritt	24	56	2.3
Caty Hensy	25	52	2.1
Samantha Devlin	25	45	1.8
Sam Deragowski	24	42	1.8

Turnovers	G	No.	TO/G
Anna Roane	25	60	2.4
Samantha Devlin	25	55	2.2
Amanda Morris	24	52	2.2
Chelsey White	24	46	1.9
Avery Roller	25	46	1.8

Foulsouts	G	No.
Christina Byler	25	3
Lindsay Merritt	24	2
Samantha Devlin	25	1
Sam Deragowski	24	1
Chelsey White	24	1





2009-10 STATS



2009-10 Hendrix Women's Basketball Hendrix College Player High/Low Analysis (Final Stats) All games



Hendrix College - INDIVIDUAL GAME HIGHS

Points	30		Christina Byler vs Centre College (02/27/10)
	28		Christina Byler vs Sewanee University (01/31/10)
	26		Christina Byler vs Austin College (02/19/10)
	25		Christina Byler at Colorado College (12/06/09)
	24		Christina Byler vs University of Dallas (02/09/10)
	24		Christina Byler at Southwestern Unvers (02-06-10)
Field Goals Made	9		Christina Byler vs Sewanee University (01/31/10)
	8		Christina Byler vs Centre College (02/27/10)
	8		Christina Byler vs Austin College (02/19/10)
	8		Christina Byler vs University of Dallas (02/09/10)
Field Goal Att.	24		Christina Byler vs Austin College (02/19/10)
	23		Christina Byler vs Sewanee University (01/31/10)
FG Pct (min 5 made)	.778	(7-9)	Christina Byler vs Millsaps College (12/17/09)
	.750	(6-8)	Anna Roane at Millsaps College (02/13/10)
3-Point FG Made	4		Christina Byler vs Centre College (02/27/10)
	4		Amanda Morris vs Colorado College (02/21/10)
	4		Christina Byler vs Colorado College (02/21/10)
	4		Anna Roane at Millsaps College (02/13/10)
	4		Amanda Morris vs Sewanee University (01/31/10)
	4		Amanda Morris vs Centre College (01/17/10)
	4		Anna Roane vs DePauw University (01/15/10)
3-Point FG Att.	11		Christina Byler vs Austin College (02/19/10)
	9		Christina Byler at Southwestern Unvers (02-06-10)
	9		Christina Byler at Birmingham-Southern (01/22/10)
	9		Christina Byler vs Trinity University (01/08/10)
3-Pt FG Pct (min 2 made)	1.000	(3-3)	Avery Roller vs Southwestern Unvers (01/10/10)
	1.000	(3-3)	Christina Byler vs Millsaps College (12/17/09)
	1.000	(2-2)	Jordan Henderson vs Austin College (02/19/10)
	1.000	(2-2)	Jordan Henderson at Trinity University (02/05/10)
	1.000	(2-2)	Chelsey White at University of the Ozarks (11-24-09)
	1.000	(2-2)	Anna Roane vs Westminster College (11/20/09)
Free Throws Made	11		Christina Byler at Colorado College (12/06/09)
	10		Christina Byler vs Centre College (02/27/10)
Free Throw Att.	13		Christina Byler vs Centre College (02/27/10)
	12		Avery Roller vs Colorado College (02/21/10)
	12		Christina Byler at Colorado College (12/06/09)
FT Pct (min 3 made)	1.000	(8-8)	Christina Byler vs Sewanee University (01/31/10)
	1.000	(8-8)	Samantha Devlin at Birmingham-Southern (01/22/10)
	1.000	(6-6)	Amanda Morris vs Oglethorpe Universit (02/26/10)
	1.000	(6-6)	Christina Byler at Birmingham-Southern (01/22/10)
	1.000	(6-6)	Caty Hensy vs Southwestern Unvers (01/10/10)
	1.000	(6-6)	Christina Byler at University of Dallas (01/04/10)
	1.000	(6-6)	Samantha Devlin at University of Dallas (01/04/10)
	1.000	(5-5)	Christina Byler vs University of Dallas (02/09/10)
	1.000	(5-5)	Christina Byler vs Oglethorpe Universit (01/29/10)
	1.000	(5-5)	Christina Byler vs Millsaps College (12/17/09)
	1.000	(4-4)	Christina Byler vs Oglethorpe Universit (02/26/10)
	1.000	(4-4)	Samantha Devlin at Millsaps College (02/13/10)
	1.000	(4-4)	Christina Byler at Millsaps College (02/13/10)
	1.000	(4-4)	Amanda Morris at Southwestern Unvers (02-06-10)
	1.000	(4-4)	Christina Byler at Trinity University (02/05/10)
	1.000	(4-4)	Chelsey White vs Centre College (01/17/10)





2009-10 STATS



2009-10 Hendrix Women's Basketball Hendrix College Player High/Low Analysis (Final Stats) All games



	1.000	(4-4)	Chelsey White vs Southwestern Univers (01/10/10)
	1.000	(4-4)	Christina Byler vs Trinity University (01/08/10)
	1.000	(4-4)	Christina Byler vs Mississippi College (12/30/09)
	1.000	(4-4)	Samantha Devlin vs Mississippi College (12/30/09)
	1.000	(4-4)	Anna Roane vs University of Texas-Tyler (12/19/09)
	1.000	(4-4)	Christina Byler vs Westminster College (11/20/09)
	1.000	(3-3)	Sam Deragowski vs Oglethorpe Universit (01/29/10)
Rebounds	25		Christina Byler vs Sewanee University (01/31/10)
	16		Christina Byler vs Colorado College (02/21/10)
Assists	10		Amanda Morris vs Colorado College (02/21/10)
	9		Amanda Morris vs Southwestern Univers (01/10/10)
Steals	5		Christina Byler at Birmingham-Southern (01/22/10)
	4		Amanda Morris vs Sewanee University (01/31/10)
	4		Amanda Morris vs Oglethorpe Universit (01/29/10)
	4		Chelsey White at Birmingham-Southern (01/22/10)
	4		Samantha Devlin vs University of Texas-Tyler (12/19/09)
Blocked Shots	5		Chelsey White vs Trinity University (01/08/10)
	5		Chelsey White at University of the Ozarks (11-24-09)
Turnovers	7		Anna Roane vs Centre College (02/27/10)
	7		Christina Byler vs Sewanee University (01/31/10)
Fouls	5		Christina Byler vs Centre College (02/27/10)
	5		Samantha Devlin vs Centre College (02/27/10)
	5		Lindsay Merritt vs Centre College (02/27/10)
	5		Chelsey White vs Oglethorpe Universit (02/26/10)
	5		Christina Byler at Southwestern Univers (02-06-10)
	5		Sam Deragowski vs Sewanee University (01/31/10)
	5		Lindsay Merritt vs Oglethorpe Universit (01/29/10)
	5		Christina Byler at Colorado College (12/06/09)



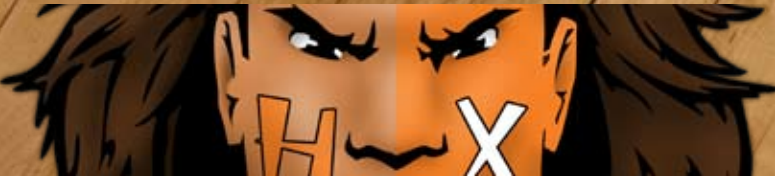

2009-10 STATS



2009-10 Hendrix Women's Basketball Hendrix College Team High/Low Analysis (Final Stats) All games



Hendrix College - TEAM GAME HIGHS

POINTS	92	COLORADO COLLEGE (02/21/10)
	85	SOUTHWESTERN UNIVERS (01/10/10)
	83	SEWANEE UNIVERSITY (01/31/10)
	82	at Colorado College (12/06/09)
	78	UNIVERSITY OF TEXAS-TYLER (12/19/09)
FIELD GOALS MADE	29	COLORADO COLLEGE (02/21/10)
	29	SEWANEE UNIVERSITY (01/31/10)
FIELD GOAL ATTEMPTS	72	OGLETHORPE UNIVERSIT (01/29/10)
	71	SEWANEE UNIVERSITY (01/31/10)
FIELD GOAL PERCENTAGE	.446 (29-65)	COLORADO COLLEGE (02/21/10)
	.436 (24-55)	vs Westminster College (11/20/09)
3 PT FIELD GOALS MADE	13	COLORADO COLLEGE (02/21/10)
	10	at University of the Ozarks (11-24-09)
3 PT FG ATTEMPTS	30	at Southwestern Unvers (02-06-10)
	27	COLORADO COLLEGE (02/21/10)
	27	at Colorado College (12/06/09)
	27	vs Greenville College (11/21/09)
3 PT FG PERCENTAGE	.481 (13-27)	COLORADO COLLEGE (02/21/10)
	.474 (9-19)	at Trinity University (02/05/10)
	.474 (9-19)	vs Westminster College (11/20/09)
FREE THROWS MADE	34	SOUTHWESTERN UNIVERS (01/10/10)
	24	at Birmingham-Southern (01/22/10)
FREE THROW ATTEMPTS	41	SOUTHWESTERN UNIVERS (01/10/10)
	31	vs Oglethorpe Universit (02/26/10)
	31	COLORADO COLLEGE (02/21/10)
FREE THROW PERCENTAGE	.923 (12-13)	AUSTIN COLLEGE (02/19/10)
	.889 (16-18)	at Trinity University (02/05/10)
REBOUNDS	69	SEWANEE UNIVERSITY (01/31/10)
	51	COLORADO COLLEGE (02/21/10)
ASSISTS	27	SEWANEE UNIVERSITY (01/31/10)
	24	COLORADO COLLEGE (02/21/10)
	24	at Colorado College (12/06/09)
STEALS	15	OGLETHORPE UNIVERSIT (01/29/10)
	13	at Birmingham-Southern (01/22/10)
BLOCKED SHOTS	10	SEWANEE UNIVERSITY (01/31/10)
	9	OGLETHORPE UNIVERSIT (01/29/10)
	9	TRINITY UNIVERSITY (01/08/10)
TURNOVERS	26	SEWANEE UNIVERSITY (01/31/10)
	26	CENTRE COLLEGE (01/17/10)
FOULS	28	at Colorado College (12/06/09)
	27	SOUTHWESTERN UNIVERS (01/10/10)





2009-10 Hendrix Women's Basketball
Hendrix College High/Low Analysis (Final Stats)
All games



Opponent - GAME HIGHS

POINTS	93	at Colorado College (12/06/09)
	86	vs Centre College (02/27/10)
	73	at University of the Ozarks (11-24-09)
	72	MISSISSIPPI COLLEGE (12/30/09)
	70	at Southwestern Univer (02-06-10)
FIELD GOALS MADE	70	at Trinity University (02/05/10)
	30	at Trinity University (02/05/10)
	29	vs Centre College (02/27/10)
FIELD GOAL ATTEMPTS	29	at Colorado College (12/06/09)
	81	SEWANEE UNIVERSITY (01/31/10)
FIELD GOAL PERCENTAGE	.565 (26-46)	MISSISSIPPI COLLEGE (12/30/09)
	.537 (29-54)	vs Centre College (02/27/10)
3 PT FIELD GOALS MADE	10	SEWANEE UNIVERSITY (01/31/10)
	8	at Millsaps College (02/13/10)
3 PT FG ATTEMPTS	32	SEWANEE UNIVERSITY (01/31/10)
	24	at Colorado College (12/06/09)
3 PT FG PERCENTAGE	.583 (7-12)	vs Westminster College (11/20/09)
	.500 (8-16)	at Millsaps College (02/13/10)
FREE THROWS MADE	29	at Colorado College (12/06/09)
	26	vs Centre College (02/27/10)
FREE THROW ATTEMPTS	38	at Colorado College (12/06/09)
	36	vs Centre College (02/27/10)
FREE THROW PERCENTAGE	.857 (18-21)	COLORADO COLLEGE (02/21/10)
	.815 (22-27)	vs Oglethorpe Universit (02/26/10)
	.815 (22-27)	at Rhodes College (1/24/10)
REBOUNDS	52	at Colorado College (12/06/09)
	50	at University of the Ozarks (11-24-09)
ASSISTS	21	MISSISSIPPI COLLEGE (12/30/09)
	21	at Colorado College (12/06/09)
STEALS	15	vs Centre College (02/27/10)
	13	SEWANEE UNIVERSITY (01/31/10)
BLOCKED SHOTS	8	AUSTIN COLLEGE (02/19/10)
	7	OGLETHORPE UNIVERSIT (01/29/10)
	7	CENTRE COLLEGE (01/17/10)
	7	DEPAUW UNIVERSITY (01/15/10)
TURNOVERS	34	vs Greenville College (11/21/09)
	29	SOUTHWESTERN UNIVERS (01/10/10)
FOULS	30	SOUTHWESTERN UNIVERS (01/10/10)
	26	COLORADO COLLEGE (02/21/10)



RECORD BOOK

Team Records

Points

Game 108 vs. Ozarks (12.10.05)
 Season 2,099 2005-06 (26 games)

Rebounds

Game 63 vs. (Ambassador 11.26.96)
 Season 1,143 1995-96 (26 games)

Assists

Game 32 vs. Ambassador (11.26.96)
 Season 518 1996-97 (27 games)

Steals

Game 26 vs. Rhema (11.16.07)
 Season 343 1998-99 (25 games)

Blocks

Game 15 vs. Centre (2.6.05)
 Season 159 2003-04 (27 games)

3-Point Field Goals

Game 13 vs. Colorado (2.21.10)
 Season 189 2009-10 (26 games)

Field Goals

Game 43 vs. Ambassador (11.26.97)
 43 vs. College of Notre Dame (12.18.04)
 Season 777 1996-97 (27 games)

Free Throws

Game 33 vs. Millsaps (2.17.06)
 Season 475 2005-06 (26 games)

Largest Margin of Victory - 63 pts: 100-37 vs. Oglethorpe (2.6.00)

Largest Margin of Defeat - 43 pts: 89-46 vs. Williams Baptist (2.16.93)

Most Wins in Season - 23 (1996-97)

Most Losses in Season - 17 (2001-02)

Best Record - 23-4: 85.2 win percentage (1996-97)

Worst Record - 7-16: 30.4 win percentage (1992-93)

Consecutive Wins - 20 (1996-97)

Consecutive Wins to Start Season - 6 (1998-99, 1999-00)

Consecutive Losses - 7 (2001-02)

Consecutive Losses to Start Season - 6 (1992-93)

Bold = SCAC Record

Individual Records

Points

Game 37 Tori Huggins vs. Westminster (11.18.06)
 37 Tori Huggins vs. Millsaps (2.17.06)

Season 609 Tori Huggins (2006-07)

Career 1,844 Tori Huggins (2003-07)

Rebounds

Game 25 Christina Byler vs. Sewanee (1.31.10)

Season 237 Mandy Williams (1995-96)

Career 709 Jamie Ball (2002-05)

Assists

Game 15 Caroline West vs. Webster (12.4.93)

Season 154 Caroline West (1995-96)

Career 448 Lauren Turnbow (1996-00)

Steals

Game 9 Lauren Turnbow vs. Centre (2.19.99)

Season 96 Lauren Turnbow (1998-99)

Career 271 Lauren Turnbow (1996-00)

Blocks

Game 13 Erin McKenzie vs. Dallas (2.19.03)

Season 121 Erin McKenzie (2003-04)

Career 406 Erin McKenzie (2002-06)

3-Point Field Goals

Game 8 Casey Collins vs. Ozarks (1.6.96)

Season 86 Casey Collins (1995-96)

Career 251 Maggie Harrington (1999-03)

Field Goals

Game 14 Tori Huggins vs. Westminster (11.18.06)

Season 200 Bonnie Hicks (2006-07)

Career 602 Bonnie Hicks (2003-07)

Free Throws

Game 15 Tori Huggins vs. Southwestern (2.17.07)

 15 Tori Huggins vs. Austin (1.27.07)

 15 Tori Huggins vs. USMMA (12.29.06)

 15 Holly Larkin vs. Rhodes (1.22.93)

Season 186 Tori Huggins (2006-07)

Career 560 Tori Huggins (2003-07)

Free Throw Percentage

Game 100 Tori Huggins: 15-15 vs. USMMA (12.29.06)

 100 Christina Byler: 14-14 vs. Millsaps (12.1.07)

 100 Tori Huggins: 14-14 vs. Rhodes (1.14.06)

Season 90.2 Christina Byler: 129-143 (2009-10)

Career 87.4 Christina Byler: 409-468 (2007-present)





RECORD BOOK

All-Southern Collegiate Athletic Conference Honors List

All-SCAC First Team

Christina Byler (09-10)
Tori Huggins (06-07, 05-06)
Bonnie Hicks (06-07)
Meg Frazier (00-01, 99-00, 97-98)
Lauren Turnbow (98-99, 97-98, 96-97)
Mandy Williams (95-96, 94-95)
Holly Larkin (93-94, 92-93)
Amber Vann (93-94)

All-SCAC Second Team

Christina Byler (08-09, 07-08)
Tori Huggins (03-04)
Jamie Ball (03-04)
Erin McKenzie (02-03)
Mollie Scarbrough (98-99)
Mandy Williams (96-97)
Amanda Stephens (96-97)
Casey Collins (95-96)
Kim Ralston (94-95)

All-SCAC Third Team

Bonnie Hicks (05-06)

All-SCAC First-Year Team

Maggie Harrington (99-00)

SCAC All-Tournament Team

Christina Byler (2010)
Bonnie Hicks (2004)
Erin McKenzie (2003)

All-SCAC Honorable Mention

Amanda Morris (09-10, 06-07)
Anna Roane (09-10)
Samantha Clark (08-09, 07-08)
Kyra Shachmut (05-06)
Cacey Smith (05-06)
Jamie Ball (04-05)
Bonnie Hicks (04-05)
Tori Huggins (04-05)
Erin McKenzie (04-05, 03-04)
Mollie Scarbrough (01-02, 00-01, 99-00)

Maggie Harrington (00-01, 99-00)
Jessica Atkinson (00-01, 99-00, 98-99, 97-98)
Meg Frazier (98-99)
Whitney Elmore (97-98)
Johnise Simmons (96-97)
Kim Ralston (96-97)
Keri McAlister (95-96)
Amanda Stephens (95-96)
Sara Purdom (94-95, 93-94, 92-93)
Caroline West (93-94)

All-Time 1,000 Point List

Tori Huggins - 1,844 (03-07)
Lauren Turnbow - 1,762 (96-00)
Meg Frazier - 1,572 (97-01)
Bonnie Hicks - 1,438 (03-07)
Christina Byler - 1,324 (07-present)

Mandy Williams - 1,248 (93-97)
Erin McKenzie - 1,147 (02-06)
Jamie Ball - 1,104 (01-05)
Mollie Scarbrough - 1,102 (98-02)
Jessica Atkinson - 1,064 (97-01)

Cacey Smith - 1,048 (02-06)
Maggie Harrington - 1,042 (99-03)
Casey Collins - 1,009 (94-98)

All-Time 500 Rebound List

Jamie Ball - 709 (01-05)
Mandy Williams - 705 (93-97)
Kim Ralston - 691 (93-97)
Erin McKenzie - 690 (02-06)
Bonnie Hicks - 650 (03-07)

Jessica Atkinson - 649 (97-01)
Cacey Smith - 624 (02-06)
Mollie Scarborough - 621 (98-02)
Christina Byler - 593 (07-present)
Meg Frazier - 539 (97-01)

All-Time 300 Assist List

Lauren Turnbow - 436 (96-00)
Caroline West - 346 (93-97)
Sara Purdom - 345 (92-95)
Amanda Morris - 320 (06-10)
Deidre Wyrick - 318 (99-03)
Meg Frazier - 311 (98-01)
Cacey Smith - 309 (02-06)

NCAA All-Americans

Tori Huggins

2007
NCAA DIII News All-American Third Team
Kodak/WBCA All-American HM

Meg Frazier

2001
NCAA DIII News All-American First Team
Kodak/WBCA All-American First Team
D3Hoops All-American First Team
2000
NCAA DIII News All-American HM

Lauren Turnow

2000
NCAA DIII News All-American Third Team
Kodak/WBCA All-American HM
D3Hoops All-American Second Team
1999
NCAA DIII News All-American HM
1998
NCAA DIII News All-American Third Team
1997
NCAA DIII News All American HM

SCAC Player-of-the-Year

Meg Frazier (00-01)
Lauren Turnbow (97-98, 96-97)

SCAC Newcomer-of-the-Year

Christina Byler (07-08)
Erin McKenzie (02-03)

SCAC Coach-of-the-Year

Chuck Winkelman (96-97)
Mike Ritchie (93-94)

SCAC Players of the Week

2009-10
Christina Byler - Week 13, Week 10, Week 5
2008-09
Christina Byler - Week 13
2007-08
Christina Byler - Week 6
2006-07
Bonnie Hicks - Week 7
Tori Huggins - Week 1
2005-06
Tori Huggins - Week 13, Week 4, Week 1
Kyra Shachmut - Week 10
2004-05
Bonnie Hicks - Week 5
2003-04
Tori Huggins - Week 7
Jamie Ball - Week 1
2002-03
Jamie Ball - Week 9
Cacey Smith - Week 5
Erin McKenzie - Week 2
2001-02
Mollie Scarbrough - Week 2
2000-01
Meg Frazier - Week 13, Week 9, Week 3
1999-00
Lauren Turnbow - Week 12, Week 10, Week 8
1998-99
Jessica Atkinson - Week 9
Lauren Turnbow - Week 8, Week 2
1997-98
Casey Collins - Week 12
Lauren Turnbow - Week 10, Week 6, Week 2
Jessica Atkinson - Week 3
Meg Frazier - Week 1
1996-97
Amanda Stephens - Week 10
Johnise Simmons - Week 7
Kim Ralston - Week 5
Lauren Turnbow - Week 3
1995-96
Mandy Williams - Week 9, Week 5
Casey Collins - Week 3
1994-95
Mandy Williams - Week 4
1993-94
Amber Vann - Week 5
1992-93
Holly Larkin - Week 8



ALL-TIME RESULTS

CAPS = SCAC Opponent \$ = NCAA D-III National Tournament

1992-93: 7-16 (7-7 SCAC)

Head Coach: Mike Ritchie

N.20	Arkansas Baptist	L, 60-66
N.21	LSU-Shreveport	L, 56-65
N.23	John Brown	L, 57-64
D.1	John Brown	L, 56-76
D.3	Williams Baptist	L, 58-85
D.12	LSU-Shreveport	L, 66-84
J.9	TRINITY	W, 80-64
J.11	Southwestern	L, 61-79
J.15	FISK	W, 81-31
J.17	CENTRE	L, 56-70
J.22	RHODES	W, 60-57
J.24	MILLSAPS	L, 44-71
J.29	SEWANEE	L, 52-61
J.31	OGLETHORPE	L, 70-72
F.5	RHODES	W, 56-47
F.7	MILLSAPS	L, 62-74
F.12	Southwestern	L, 45-60
F.14	TRINITY	L, 52-62
F.16	Williams Baptist	L, 46-89
F.19	SEWANEE	W, 60-45
F.20	OGLETHORPE	W, 73-54
F.26	FISK	W, 82-37
F.28	CENTRE	L, 65-73

1993-94: 19-6 (11-3 SCAC)

Head Coach: Mike Ritchie

N.19	Westminster	W, 68-49
N.20	Maryville	W, 73-48
N.23	LSU-Shreveport	W, 67-55
N.29	John Brown	L, 49-61
D.3	Maryville	W, 43-34
D.4	Webster	W, 47-44
D.11	Philander Smith	W, 79-75
J.5	LSU-Shreveport	W, 86-78
J.8	Southwestern	L, 63-83
J.9	TRINITY	W, 55-46
J.14	MILLSAPS	W, 78-54
J.16	RHODES	W, 77-55
J.21	CENTRE	L, 63-75
J.23	FISK	W, 96-33
J.28	OGLETHORPE	W, 69-51
J.30	SEWANEE	W, 62-54
F.4	MILLSAPS	L, 67-75
F.6	RHODES	W, 82-46
F.11	OGLETHORPE	W, 68-48
F.13	SEWANEE	L, 48-49
F.18	CENTRE	W, 77-68
F.20	FISK	W, 72-41
F.22	Philander Smith	L, 73-81

F.26	TRINITY	W, 73-49
F.27	Southwestern	W, 76-63

1994-95: 16-9 (10-4 SCAC)

Head Coach: Mike Ritchie

N.18	Westminster	W, 76-58
N.20	Dallas	W, 86-50
N.23	John Brown	L, 52-54
N.25	LeTourneau	W, 86-55
N.26	Dallas	W, 75-63
N.29	Ozarks	L, 52-68
D.10	Arkansas Tech	L, 41-58
J.4	Lambuth	W, 71-70
J.5	Maryville	W, 72-42
J.7	Ozarks	L, 59-85
J.9	RHODES	W, 64-55
J.10	UCA	L, 57-79
J.13	Millsaps	L, 60-83
J.15	OGLETHORPE	W, 80-47
J.20	SOUTHWESTERN	W, 64-61
J.22	TRINITY	L, 57-69
J.27	CENTRE	W, 65-59
J.29	SEWANEE	W, 49-44
F.3	SOUTHWESTERN	W, 64-61
F.5	TRINITY	L, 54-57
F.10	CENTRE	W, 70-53
F.12	SEWANEE	W, 85-46
F.17	MILLSAPS	W, 78-55
F.19	OGLETHORPE	L, 46-49
F.25	RHODES	W, 73-65

1995-96: 21-5 (12-2 SCAC)

Head Coach: Chuck Winkelman

SCAC Co-Champions

N.18	Ambassador	W, 86-53
N.19	Dallas	W, 80-65
N.22	LSU-Shreveport	W, 73-52
N.24	Austin	W, 73-71
N.25	Dallas	W, 99-48
N.28	Henderson State	L, 67-82
D.1	Williams Baptist	L, 64-90
D.8	Webster	W, 65-49
D.9	Westminster	W, 72-51
J.4	LSU-Shreveport	W, 87-70
J.6	Ozarks	W, 89-85
J.9	RHODES	W, 62-55
J.12	OGLETHORPE	W, 107-48
J.14	MILLSAPS	L, 76-80
J.19	TRINITY	W, 99-63
J.21	SOUTHWESTERN	W, 73-64
J.26	SEWANEE	W, 80-43

J.28	CENTRE	W, 88-86
F.2	TRINITY	L, 72-77
F.4	SOUTHWESTERN	W, 66-51
F.9	SEWANEE	W, 63-49
F.11	CENTRE	W, 71-67
F.17	OGLETHORPE	W, 88-47
F.18	MILLSAPS	W, 83-64
F.24	RHODES	W, 77-55
F.28	\$ Millsaps	L, 57-65

1996-97: 23-4 (14-0 SCAC)

Head Coach: Chuck Winkelman

SCAC Champions/NCAA Second Rd.

N.23	Dallas	W, 86-63
N.24	Ozarks	L, 75-80
N.26	Ambassador	W, 101-57
N.29	Austin	L, 52-65
N.30	LSU-Shreveport	W, 81-52
D.5	Ozarks	L, 69-72
D.13	Fontbonne	W, 71-62
D.14	Westminster	W, 71-51
D.16	Blackburn	W, 67-46
J.3	North Park	W, 79-41
J.4	Illinois Wesleyan	W, 80-68
J.10	SOUTHWESTERN	W, 71-48
J.12	TRINITY	W, 75-56
J.17	MILLSAPS	W, 83-70
J.19	OGLETHORPE	W, 87-50
J.24	CENTRE	W, 82-38
J.26	SEWANEE	W, 81-36
J.31	MILLSAPS	W, 71-48
F.2	OGLETHORPE	W, 74-53
F.7	CENTRE	W, 55-48
F.9	SEWANEE	W, 71-45
F.15	RHODES	W, 78-69
F.21	SOUTHWESTERN	W, 78-55
F.23	TRINITY	W, 82-64
M.1	RHODES	W, 78-63
M.5	\$ Savannah A&D	W, 76-54
M.8	\$ Emory	L, 36-40

1997-98: 19-6 (11-3 SCAC)

Head Coach: Chuck Winkelman

N.22	Webster	W, 101-45
N.23	Westminster	W, 93-71
N.25	Williams Baptist	L, 78-81
D.1	Ozarks	L, 70-73
D.3	Savannah A&D	W, 76-58
D.7	Fontbonne	W, 73-53
D.13	Westminster	W, 78-63
D.15	Blackburn	W, 74-64

J.2	Wisconsin-LaCrosse	L, 53-61
J.3	Lewis & Clark	W, 76-58
J.4	Willamette	W, 81-65
J.9	TRINITY	L, 72-74
J.11	SOUTHWESTERN	L, 77-80
J.16	OGLETHORPE	W, 81-46
J.18	MILLSAPS	W, 67-51
J.23	SEWANEE	W, 74-48
J.25	CENTRE	W, 73-68
J.30	OGLETHORPE	W, 72-61
F.1	MILLSAPS	W, 67-51
F.6	SEWANEE	W, 75-52
F.8	CENTRE	W, 72-49
F.14	RHODES	W, 81-67
F.20	TRINITY	W, 83-77
F.22	SOUTHWESTERN	L, 55-71
F.28	RHODES	W, 103-76

1998-99: 20-5 (14-4 SCAC)

Head Coach: Chuck Winkelman

N.20	Westminster	W, 79-45
N.21	Arkansas Baptist	W, 78-67
N.28	Southwestern (Kan.)	W, 82-77
N.30	Ozarks	W, 72-49
D.5	RHODES	W, 86-61
D.12	Westminster	W, 77-67
D.14	McMurry	L, 59-79
D.29	Howard Payne	W, 87-70
J.2	SOUTHWESTERN	W, 81-69
J.4	TRINITY	L, 55-77
J.8	ROSE-HULMAN	W, 87-38
J.10	DEPAUW	L, 67-82
J.15	MILLSAPS	W, 82-47
J.17	OGLETHORPE	W, 59-54
J.22	CENTRE	W, 93-51
J.24	SEWANEE	W, 78-59
J.29	SOUTHWESTERN	W, 65-61
J.31	TRINITY	W, 77-66
F.5	ROSE-HULMAN	W, 72-52
F.7	DEPAUW	L, 52-79
F.12	MILLSAPS	W, 76-35
F.14	OGLETHORPE	W, 86-46
F.19	CENTRE	W, 64-45
F.21	SEWANEE	L, 67-73
F.27	RHODES	W, 86-61



RECORD BOOK

ALL-TIME RESULTS

CAPS = SCAC Opponent % = SCAC Tournament \$ = NCAA D-III National Tournament

1999-00: 22-5 (15-3 SCAC)

Head Coach: Chuck Winkelman

SCAC Co-Champions/NCAA Second Rd.

N.19	Westminster	W, 96-61
N.20	Ozarks	W, 81-56
N.27	Southwestern (Kan)	W, 71-56
N.29	Rust	W, 55-48
D.4	RHODES	W, 79-50
D.17	N'western Okla.	W, 66-56
D.18	Palm Beach Atlantic	L, 63-71
D.28	Austin	W, 77-42
J.1	TRINITY	L, 62-79
J.3	SOUTHWESTERN	W, 79-64
J.7	DEPAUW	L, 52-63
J.9	ROSE-HULMAN	W, 83-35
J.14	OGLETHORPE	W, 100-56
J.16	MILLSAPS	W, 99-40
J.21	SEWANEE	W, 103-93
J.23	CENTRE	W, 85-75
J.30	SOUTHWESTERN	W, 52-47
F.1	TRINITY	L, 57-74
F.4	DEPAUW	W, 88-76
F.6	ROSE-HULMAN	W, 100-37
F.11	OGLETHORPE	W, 85-57
F.13	MILLSAPS	W, 67-65
F.18	SEWANEE	W, 90-79
F.20	CENTRE	W, 89-85
F.26	RHODES	W, 68-58
M.1	\$ Maryville	W, 56-44
M.4	\$ McMurry	L, 59-70

2000-01: 18-7 (13-5 SCAC)

Head Coach: Chuck Winkelman

N.17	Ozarks	W, 71-64
N.18	Southwestern (Kan.)	W, 75-67
N.25	Lyon	L, 63-72
N.27	Rust	W, 79-41
D.1	SOUTHWESTERN	W, 62-43
D.3	TRINITY	W, 77-66
D.9	Central Baptist	W, 100-78
D.16	Wartburg	L, 72-77
D.17	Fontbonne	W, 60-52
D.29	ROSE-HULMAN	W, 74-53
D.31	DEPAUW	L, 50-53
J.5	CENTRE	W, 86-59
J.7	SEWANEE	L, 54-59
J.13	RHODES	W, 65-54
J.19	MILLSAPS	W, 56-44
J.21	OGLETHORPE	W, 86-77
J.26	ROSE-HULMAN	W, 76-52
J.28	DEPAUW	L, 68-69

F.2	CENTRE	W, 67-59
F.4	SEWANEE	L, 61-79
F.10	RHODES	L, 59-73
F.16	MILLSAPS	W, 68-47
F.18	OGLETHORPE	W, 86-45
F.23	SOUTHWESTERN	W, 69-47
F.24	TRINITY	W, 70-62

2001-02: 8-17 (4-14 SCAC)

Head Coach: Chuck Winkelman

N.16	Rust	W, 76-56
N.17	Ozarks	L, 59-77
N.24	Hanover	W, 65-64
N.25	Gallaudet	W, 69-64
N.30	TRINITY	L, 68-81
D.2	SOUTHWESTERN	W, 65-57
D.9	Fisk	W, 71-55
D.15	Nebraska Wesleyan	L, 68-89
D.16	Buena Vista	L, 65-89
D.29	DEPAUW	L, 54-68
D.31	ROSE-HULMAN	L, 67-72
J.4	SEWANEE	L, 48-77
J.6	CENTRE	L, 41-62
J.12	RHODES	L, 45-47
J.18	OGLETHORPE	W, 65-46
J.20	MILLSAPS	W, 68-55
J.25	DEPAUW	L, 38-52
J.27	ROSE-HULMAN	L, 48-51
F.1	SEWANEE	W, 53-31
F.3	CENTRE	L, 52-81
F.9	RHODES	L, 51-56
F.15	OGLETHORPE	L, 83-94
F.17	MILLSAPS	L, 60-66
F.22	TRINITY	L, 48-57
F.23	SOUTHWESTERN	L, 53-63

2002-03: 18-9 (7-7 SCAC)

Head Coach: Chuck Winkelman

N.23	Savannah A&D	W, 89-54
N.26	East Texas Baptist	W, 61-52
N.30	Central Baptist	W, 72-43
D.1	Dallas	W, 71-59
D.5	John Brown	L, 58-70
D.7	Fisk	W, 103-48
D.20	Wentworth Tech	W, 84-44
D.21	Albion	W, 56-43
D.30	Ozarks	W, 70-65
J.3	ROSE-HULMAN	W, 60-39
J.5	DEPAUW	L, 39-60
J.10	CENTRE	L, 60-65
J.12	SEWANEE	W, 66-33

J.15	Philander Smith	W, 78-51
J.18	RHODES	L, 52-57
J.24	MILLSAPS	W, 67-37
J.26	OGLETHORPE	W, 63-58
J.31	SOUTHWESTERN	L, 58-61
F.2	TRINITY	L, 54-77
F.7	ROSE-HULMAN	W, 48-32
F.9	DEPAUW	L, 51-74
F.14	CENTRE	W, 67-57
F.16	SEWANEE	W, 69-44
F.19	Dallas	W, 70-57
F.22	RHODES	L, 55-73
F.27	% Rhodes	W, 68-57
F.28	% Trinity	L, 50-70

2004-05: 15-11 (7-7 SCAC)

Head Coach: Chris Hitchcock

N.20	DeSales	L, 66-75
N.21	Emory	W, 72-44
N.26	Otterbein	W, 75-65
N.27	Illinois	L, 63-64
D.3	SEWANEE	L, 56-63
D.5	CENTRE	W, 75-54
D.11	Ozarks	W, 83-56
D.17	Dallas	W, 64-46
D.18	Notre Dame (Coll.)	W, 103-58
D.29	Bowdoin	L, 62-68
D.30	Dallas	W, 71-48
J.3	Texas-Dallas	W, 68-56
J.7	TRINITY	L, 57-73
J.9	SOUTHWESTERN	W, 76-62
J.12	Rust	W, 82-59
J.15	RHODES	W, 80-66
J.21	ROSE-HULMAN	L, 67-80
J.23	DEPAUW	L, 50-72
J.28	OGLETHORPE	W, 74-65
J.30	MILLSAPS	W, 64-52
F.4	SEWANEE	L, 60-73
F.6	CENTRE	W, 62-55
F.11	TRINITY	L, 61-68
F.13	SOUTHWESTERN	W, 79-76
F.19	RHODES	L, 58-70
F.25	% Rhodes	L, 74-82

2005-06: 16-10 (6-8 SCAC)

Head Coach: Chris Hitchcock

N.18	Bacone	W, 77-75
N.19	Rhema	W, 83-60
N.22	John Brown	W, 73-70
N.26	Dallas	W, 90-66
N.30	Rust	W, 72-46

D.2	DEPAUW	L, 66-76
D.4	ROSE-HULMAN	W, 87-78
D.9	Rust	W, 87-67
D.10	Ozarks	W, 108-95
D.30	Mary Hardin-Baylor	W, 89-82
D.31	Dallas	L, 82-89
J.6	MILLSAPS	L, 69-70
J.8	OGLETHORPE	L, 61-79
J.10	Rhema	W, 90-42
J.14	RHODES	W, 82-78
J.17	Central Baptist	W, 82-62
J.20	SOUTHWESTERN	W, 82-75
J.22	TRINITY	L, 76-82
J.27	CENTRE	W, 74-61
J.29	SEWANEE	W, 90-74
F.3	DEPAUW	L, 85-103
F.5	ROSE-HULMAN	L, 68-78
F.11	RHODES	L, 70-83
F.17	MILLSAPS	W, 102-80
F.19	OGLETHORPE	L, 88-91
F.24	% Trinity	L, 66-75

2006-07: 19-7 (9-5 SCAC)

Head Coach: Chris Hitchcock

N.17	Rhema	W, 77-52
N.18	Westminster	W, 96-59
N.20	Rust	W, 89-40
N.28	John Brown	L, 63-77
N.29	Rust	W, 78-45
D.2	AUSTIN	W, 80-54
D.9	Ozarks	W, 88-73
D.16	Rust	W, 77-45
D.17	Dallas	W, 81-59
D.29	USMMA-Kings Point	W, 75-71
D.30	Dallas	W, 82-64
J.2	Ozarks	W, 81-74
J.5	TRINITY	W, 67-64
J.7	SOUTHWESTERN	W, 65-62
J.12	DEPAUW	L, 65-87
J.14	CENTRE	W, 79-58
J.19	RHODES	W, 74-66
J.21	MILLSAPS	W, 74-45
J.27	AUSTIN	W, 64-58
F.2	SEWANEE	W, 79-74
F.4	OGLETHORPE	L, 69-87
F.9	DEPAUW	L, 54-73
F.11	CENTRE	W, 76-58
F.16	TRINITY	L, 69-80
F.17	SOUTHWESTERN	L, 60-71
F.23	% Austin	L, 69-82



ALL-TIME RESULTS

CAPS = SCAC Opponent % = SCAC Tournament

2007-08: 13-13 (6-9 SCAC)

Head Coach: Chris Hitchcock

N.16	Rhema	W, 86-26
N.17	Westminster	W, 90-68
N.20	Dallas	W, 72-52
N.27	Rhodes	L, 63-72
D.1	MILLSAPS	W, 88-79
D.8	Ozarks	W, 84-67
D.13	Dallas	L, 72-76
D.15	LaGrange	W, 70-61
D.29	Mississippi	L, 64-69
D.31	Ozarks	W, 76-53
J.4	TRINITY	L, 61-80
J.6	SOUTHWESTERN	W, 72-58
J.11	AUSTIN	W, 58-55
J.12	COLORADO	L, 59-70
J.18	SEWANEE	W, 55-40
J.20	OGLETHORPE	L, 82-93
J.25	DEPAUW	L, 70-78
J.27	CENTRE	L, 64-77
F.1	Birmingham-So.	W, 86-80
F.3	RHODES	L, 58-62
F.8	AUSTIN	W, 66-61
F.10	COLORADO	W, 83-76
F.15	TRINITY	L, 52-76
F.16	SOUTHWESTERN	L, 50-60
F.23	MILLSAPS	L, 59-73
F.29	% Oglethorpe	L, 70-73

F.6	COLORADO	L, 60-73
F.8	AUSTIN	W, 78-70
F.13	SOUTHWESTERN	W, 68-59
F.14	TRINITY	W, 82-76
F.21	MILLSAPS	W, 72-50
F.27	DePauw	L, 52-70

2009-10: 20-5 (14-3 SCAC)

Head Coach: Thad McCracken

SCAC West Division Champions

N.20	Westminster	W, 71-63
N.21	Greenville	W, 77-41
N.24	Ozarks	W, 75-73
D.4	AUSTIN	W, 51-46
D.6	COLORADO	L, 82-93
D.17	MILLSAPS	W, 73-47
D.19	Texas-Tyler	W, 78-69
D.30	Mississippi	L, 62-72
J.4	Dallas	W, 74-56
J.8	TRINITY	W, 57-51
J.10	SOUTHWESTERN	W, 85-64
J.15	DEPAUW	L, 52-65
J.17	CENTRE	W, 64-54
J.22	BIRMINGHAM-SO.	W, 70-65
J.24	RHODES	W, 71-69
J.29	OGLETHORPE	W, 72-48
J.31	SEWANEE	W, 83-66
F.5	TRINITY	W, 71-70
F.6	SOUTHWESTERN	L, 55-70
F.9	Dallas	W, 71-51
F.13	MILLSAPS	W, 67-62
F.19	AUSTIN	W, 64-59
F.21	COLORADO	W, 92-66
F.26	% Oglethorpe	W, 73-52
F.27	% Centre	L, 77-86

2008-09: 14-12 (7-8 SCAC)

Head Coach: Chris Hitchcock

N.21	Westminster	W, 70-50
N.22	Rhema	W, 68-33
N.25	Dallas	W, 82-52
D.6	MILLSAPS	L, 78-81
D.8	Rhodes	L, 55-62
D.13	Ozarks	W, 84-75
D.18	Arcadia	W, 71-55
D.20	Drew	W, 67-51
D.30	Mississippi	L, 59-69
J.2	SOUTHWESTERN	W, 72-63
J.3	TRINITY	L, 76-90
J.6	Dallas	W, 71-39
J.9	COLORADO	L, 81-85
J.11	AUSTIN	W, 65-63
J.16	OGLETHORPE	L, 63-86
J.18	SEWANEE	W, 64-48
J.23	CENTRE	L, 42-56
J.25	DEPAUW	L, 71-80
J.30	RHODES	L, 62-66
J.31	Birmingham-So.	L, 69-77

Year	W	L	Pct	Coach
1992-93	7	16	.304	Mike Ritchie
1993-94	19	6	.760	Mike Ritchie
1994-95	16	9	.640	Mike Ritchie
1995-96	21	5	.808	Chuck Winkelman
1996-97	23	4	.852	Chuck Winkelman
1997-98	19	6	.760	Chuck Winkelman
1998-99	20	5	.800	Chuck Winkelman
1999-00	22	5	.815	Chuck Winkelman
2000-01	18	7	.720	Chuck Winkelman
2001-02	8	17	.320	Chuck Winkelman
2002-03	18	9	.666	Chuck Winkelman
2003-04	19	8	.704	Chuck Winkelman
2004-05	15	11	.577	Chris Hitchcock
2005-06	16	10	.615	Chris Hitchcock
2006-07	19	7	.731	Chris Hitchcock
2007-08	13	13	.500	Chris Hitchcock
2008-09	14	12	.538	Chris Hitchcock
2009-10	20	5	.800	Thad McCracken
Total	307	156	.663	4 coaches

COACH	YEARS	W	L	PCT
Chuck Winkelman	1995-04	168	67	.715
Chris Hitchcock	2004-09	77	53	.592
Mike Ritchie	1992-95	42	31	.575
Thad McCracken	2009-10	20	5	.800
Totals	18 Seasons	307	156	.663



RECORD BOOK

ALL-TIME RESULTS VS. ALL OPPONENTS

Albion	1-0
Ambassador	2-0
Arcadia.....	1-0
Arkansas Baptist	1-1
Arkansas Tech.....	0-1
Austin	10-2
Bacone	1-0
Blackburn.....	2-0
Birmingham-Southern	2-1
Bowdoin.....	0-1
Buena Vista	0-1
University of Central Arkansas.....	0-1
Central Baptist	5-0
Centre.....	22-10
Chicago	1-0
Colorado	2-4
Dallas	18-2
DePauw	2-20
DeSales	0-1
Drew	1-0
East Texas Baptist.....	2-0
Emory	1-1
Fisk.....	6-0
Fontbonne	3-0
Gallaudet	1-0
Greenville.....	1-0
Hanover	1-0
HendersonState	0-1
Howard Payne.....	1-0
Illinois College.....	0-1
Illinois Wesleyan	1-0
John Brown	2-6
LaGrange.....	1-0
Lambuth	1-0
LeTourneau.....	1-0
Lewis and Clark	1-0

Loyola	0-1
LSU-Shreveport.....	6-3
Lyon	0-1
Mary Hardin-Baylor.....	1-0
Maryville.....	3-0
McMurry	0-2
Millsaps	23-11
Mississippi.....	0-3
Nebraska Wesleyan	0-1
North park.....	1-0
Northwestern Oklahoma.....	1-0
College of Notre Dame	1-0
Oglethorpe.....	22-10
Otterbein.....	1-0
Ozarks	14-6
Palm Beach Atlantic.....	0-1
Philander Smith	2-1
Rhema	5-0
Rhodes.....	25-11
Rose-Hulman	12-4
Rust.....	9-0
Savannah	3-0
Sewanee	22-8
Southwestern (Kansas)	3-0
Southwestern (Texas).....	23-10
Texas-Dallas	1-0
Texas-Tyler	1-0
Trinity (Texas).....	14-21
USMMA-Kings Point.....	1-0
Wartburg	0-1
Webster.....	4-0
Wentworth Tech.....	1-0
Wesminster.....	13-0
Willamette	1-0
Williams Baptist.....	0-4
Wisconsin-Lacrosse	0-1



History of the SCAC

The Southern Collegiate Athletic Conference (SCAC) celebrates its 25th Anniversary in 2010-11 with countless memories of a proud and storied past and visions of an exciting future.

The SCAC was founded and began operation on September 1, 1962, as the College Athletic Conference (CAC). The league's first primary mark is pictured on the left.



Centre College of Danville, Kentucky; Southwestern at Memphis (Tennessee) (now known as Rhodes College); The University of the South of Sewanee, Tennessee; and Washington and Lee University of Lexington, Virginia, were the four charter members of the conference. Later in 1962, Washington University of St. Louis, Missouri, became the fifth member and the CAC remained unchanged until 1972.

Following membership changes throughout the 1970s and 1980s, the conference went through restructuring and renaming. With the addition



of Millsaps College of Jackson, Mississippi, and Trinity University of San Antonio, Texas, in 1988 and Hendrix College of Conway, Arkansas, and Oglethorpe University of

Atlanta, Georgia, in 1991, membership reached a then all-time high of eight.

That same year (1991), the conference renamed itself the Southern Collegiate Athletic Conference, hired its first full-time commissioner - Stephen P. Argo - and a permanent conference office was established in Atlanta, Georgia. As part of restructuring, the league also adopted its current primary mark (pictured right) and adopted blue (pms 287) and gold (pms 131) as the official colors of the conference.

Membership changes continued throughout the '90s. The SCAC added Southwestern University of Georgetown, Texas, in 1993 with participation beginning in the 1994-95 academic year. In 1997-98, the SCAC added both DePauw University of Greencastle, Indiana, and Rose-Hulman Institute of Technology of Terre Haute, Ind., with participation beginning in 1998-99.

As part of a year-long celebration in 2005-06, the league celebrated its 15th anniversary as the restructured SCAC. The league adopted a special anniversary logo (pictured left) and as part of the celebration, 15th anniversary teams were selected for all conference sponsored sports.

After Rose-Hulman announced its intentions to leave the conference, Austin College and Colorado College were confirmed as the 10th and 11th members of the league in 2006 with participation beginning in the 2006-07 academic year.

Birmingham-Southern College of Birmingham, Alabama, a former member of the Division I Big South Conference, was approved as the 12th member of the SCAC and began play in 2007-08.

On the national athletics stage, the SCAC has had its fair share of success - both in terms of team championships (six) and individual championships (19).

SCAC Academic Profile

The SCAC and its member institutions are committed to maintaining high academic standards. The member institutions are committed to the principle that a quality college athletics program is beneficial to the well-being of an institution in that it benefits the entire campus community as well as the student-athletes.

With 11 of the 12 member institutions maintaining Phi Beta Kappa chapters (Hendrix included) on their campuses, the SCAC boasts some of the most prestigious colleges and universities in the nation. SCAC schools are consistently ranked among the top 50 colleges and universities in the nation in such respected publications as Barron's, Peterson's, Princeton Review and National Review College Guide.

Southern Collegiate Athletic Conference

2935 Horizon Park Drive, Suite C
Suwanee, GA 30024

Phone • 678.546.3470 Fax • 678.546.3471

Web • www.scacsports.com

SCAC Staff

Commissioner Dwayne Hanberry

E-Mail: dhanberry@scacsports.com
Phone: 678.546.3470, Ext. 3

Director of Sports Information Jeff DeBaldo

E-Mail: jdebald@scacsports.com
Phone: 678.546.3470, Ext. 2

Director of Communications/New Media..... Russell Kramer

E-Mail: rkramer@scacsports.com
Phone: 678.546.3470, Ext. 4





THE SCAC

Austin College Kangaroos
 President • Dr. Oscar C. Page
 Athletics Director • Tim Millerick
 Women's B-ball Coach • Michelle Filander

Colorado College Colonels
 President • Richard F. Celeste
 Athletics Director • Ken Ralph
 Women's B-ball Coach • Liz Doran

Millsaps College Majors
 President • Howard McMillan
 Athletics Director • Tim Wise
 Women's B-ball Coach • Chuck Winkelman

Sewanee-The Univ. of the South Tigers
 President • Dr. Joel Cunningham
 Athletics Director • Joel Cunningham
 Women's B-ball Coach • Dickie McCarthy

Birmingham-Southern College Panthers
 President • Dr. G. David Pollick
 Athletics Director • Joe Dean Jr.
 Women's B-ball Coach • Brad Hodge

DePauw University Tigers
 President • Dr. Brian W. Casey
 Athletics Director • Page Cotton
 Women's B-ball Coach • Kris Huffman

Oglethorpe University Stormy Petrels
 President • Dr. Lawrence M. Schall
 Athletics Director • Jay Gardiner
 Women's B-ball Coach • Ron Satelle

Southwestern University Pirates
 President • Dr. Jake B. Schrum
 Athletics Director • Glada Munt
 Women's B-ball Coach • Kerri Brinkoeter

Centre College Tigers
 President • Dr. John A. Roush
 Athletics Director • Brian Chafin
 Women's B-ball Coach • Wendie Austin-Robinson

Hendrix College Warriors
 President • Dr. J. Timothy Cloyd
 Athletics Director • Danny Powell
 Men's Basketball Coach • Emily Cummins

Rhodes College Lynx
 President • Dr. William E. Troutt
 Athletics Director • Mike Clary
 Women's B-ball Coach • Matt Dean

Trinity University Tigers
 President • Dr. Dennis A. Ahlburg
 Athletics Director • Bob King
 Women's B-ball Coach • Amie Bradley

The Reach of the Southern Collegiate Athletic Conference

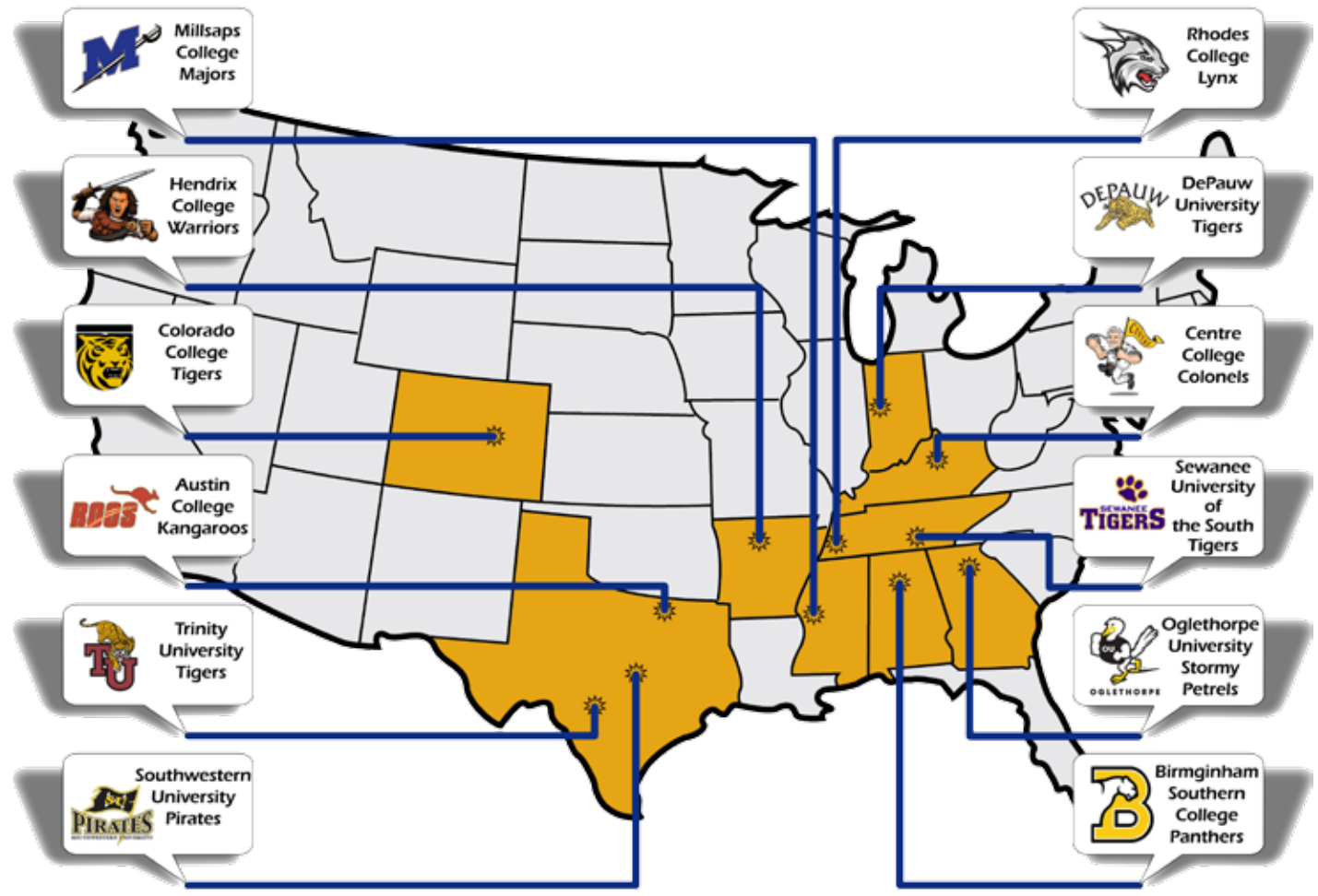

2009-10 FINAL SCAC STANDINGS

EAST DIVISION	CONFERENCE		OVERALL	
	GP	REC.	GP	REC.
DePauw (<i>SCAC Tournament Champion</i>)	16	15-1	30	26-4
Centre	16	12-4	27	19-8
Birmingham-Southern	16	7-9	25	13-12
Rhodes	16	6-10	27	14-13
Oglethorpe	16	5-11	26	10-16
Sewanee	16	2-14	25	6-19

WEST DIVISION	CONFERENCE		OVERALL	
	GP	REC.	GP	REC.
Hendrix	16	13-3	25	20-5
Austin	16	12-4	26	18-8
Trinity	16	11-5	26	17-9
Colorado	16	6-10	25	12-13
Southwestern	16	6-10	26	10-16
Millsaps	16	1-15	25	1-24

Past SCAC Champions

1991-92 • Centre	2000-01 • Centre
1992-93 • Centre	2001-02 • DePauw
1993-94 • Centre	2002-03 • Trinity
1994-95 • Trinity	2003-04 • DePauw
1995-96 • Hendrix/Millsaps	2004-05 • Trinity
1996-97 • Hendrix	2005-06 • DePauw
1997-98 • S'western	2006-07 • DePauw
1998-99 • DePauw	2007-08 • DePauw
1999-00 • Hendrix/DePauw	2008-09 • Oglethorpe

2009-10 SCAC STAT LEADERS

Points Per Game	GP	FG	3FG	FT	Pts/G
<i>Christina Byler, Hendrix.....</i>	<i>25</i>	<i>129</i>	<i>45</i>	<i>129</i>	<i>17.3</i>
Becky Atnip, Rhodes.....	25	120	64	110	16.6
Maggie Prewitt, Centre.....	27	159	24	101	16.4
Becky Leutjen, Colorado.....	25	128	13	141	16.4
Katy Williams, Austin.....	24	149	0	90	16.2

Rebounds Per Game	GP	Off	Def	Reb/G
Katy Williams, Austin.....	24	116	204	13.3
Emily Marshall, DePauw.....	30	142	143	9.5
<i>Christina Byler, Hendrix.....</i>	<i>25</i>	<i>78</i>	<i>149</i>	<i>9.1</i>
Becky Leutjen, Colorado.....	25	55	165	8.8
Sarah Giles, Oglethorpe.....	26	67	157	8.6

Assists Per Game	GP	Asst	Asst/G
<i>Amanda Morris, Hendrix</i>	<i>24</i>	<i>115</i>	<i>4.8</i>
Maggie Prewitt, Centre	27	127	4.7
Danielle Hubenak, Trinity	26	113	4.3
Amber Staffor, Austin	26	105	4.0
LaKeya McGill, Rhodes	27	97	3.6

Steals Per Game	GP	Stl	Stl/G
Ali Marzella, Trinity	26	61	2.3
Maggie Prewitt, Centre	27	62	2.3
Jamie Robinson, Sewanee	25	56	2.2
Virginia Zakas, Sewanee	25	54	2.2
Becky Leutjen, Colorado	25	49	2.0
Narisa Trammell, Southwestern	25	49	2.0

Free Throw Percentage	GP	FT	FTA	Pct.
<i>Christina Byler, Hendrix</i>	<i>25</i>	<i>129</i>	<i>143</i>	<i>90.2</i>
Becky Atnip, Rhodes	25	110	127	86.6
Samantha Devlin, Hendrix	25	70	83	84.3
Danielle Hubenak, Trinity	26	73	87	83.9
Maggie Prewitt, Centre	27	101	121	83.5

3-Point Percentage	GP	3FG	3FGA	Pct.
Kayla Redden, Austin	26	52	124	38.8
Lauren Gully, Sewanee	24	57	154	37.0
Collier Clegg, Colorado	25	63	172	36.6
<i>Christina Byler, Hendrix</i>	<i>25</i>	<i>45</i>	<i>123</i>	<i>36.6</i>
Brooke Osbourne, DePauw	30	62	170	36.5

2009-10 ALL-SCAC FIRST TEAM

Katy Williams (Austin College), **Christina Byler** (Hendrix College), Maggie Prewitt (Centre College), Emily Marshall (DePauw University),
Danielle Hubenak (Trinity University)

2009-10 ALL-SCAC SECOND TEAM

Shae Seagraves (Southwestern University), Becky Atnip (Rhodes College), Abby Dietert (Trinity University), Becky Leutjen (Colorado College),
Jenna Fernandez (DePauw University)

2009-10 ALL-SCAC THIRD TEAM

Chelsea Goodman (Centre College), Katie Aldrich (DePauw University), Sharwill Bell (Rhodes College), Lauren Huter (Centre College),
Ali Marzella (Trinity University)

2009-10 ALL-SCAC HONORABLE MENTION

Austin College: Kayla Redden, Amber Stafford **Birmingham-Southern College:** Alex Adams **Colorado College:** Collier Craig
Hendrix College: **Amanda Morris**, **Anna Roane** **Millsaps College:** Shante' Morton **Sewanee-The University of the South:** Lauren Gully
Southwestern University: Staley Mullins **Trinity University:** Kelsey Goodell

2009-10 SCAC ANNUAL AWARDS

2009-10 SCAC Player of the Year: Katy Williams (Austin College)

2009-10 SCAC Newcomer of the Year: Sharwill Bell (Rhodes College)

2009-10 SCAC Defensive Player of the Year: Katie Mathews (DePauw University)

2009-10 SCAC Coach of the Year: Deb Hunter (Austin College)

In exclusive voting by the head coaches of the Southern Collegiate Athletic Conference (SCAC), senior forward Katy Williams of Austin College was selected as SCAC Women's Basketball Player of the Year and 'Roos head coach Deb Hunter was named SCAC Coach of the Year. The coaches also voted on Newcomer and Defensive Players of the Year, and sophomore forward Sharwil Bell of Rhodes College and junior guard Katie Mathews of DePauw University were the respective recipients.

Williams set both a new SCAC single-season rebounding mark (13.3 rebounds per game) and broke the conference's career rebounding mark this season (1,069 heading into the SCAC tournament). In addition, her 1,506 career points places her in the league's top 10 in scoring and she posted a double-double of points/rebounds in 16 of the 23 games she played during the regular season. Williams also leads the conference in field goal percentage (55.4 percent) and ranks in the top 10 in conference history in that career category as well. Since the 'Roos joined the conference prior to the 2006 season, Williams is just the second Austin College female student-athlete to earn a conference Player of the Year award – following Kaitlin Listol, who was the SCAC women's volleyball POTY in 2007.

In her 11th season as the head coach of Austin College, Hunter led the 'Roos to an 18-win regular season – the most wins posted by the program since joining the SCAC in 2006 and more wins than the last two seasons combined. In her time at Austin College, Hunter has posted a 138-134 mark, and has a 20-year career record of 268-228. With the earlier announcement of Rodney Wecker as Men's Coach of the Year, the sweep of COTY honors by Austin College is the first since 2001-02 and just the third time it has happened in SCAC basketball history.

Mathews draws the toughest defensive assignments for DePauw and helped lead the Tigers to their lowest opponent scoring average in school history (51.4 ppg - also on pace for the SCAC single-season record). A two-year starter, Mathews averaged 3.2 rebounds and 1.3 steals per game and also chipped in on offense, averaging 8.1 points and 2.4 assists. Mathew's honor marks the third time in four years that a DePauw player has won the league's top defender award as she follows Lindsay Houin in 2005-06 and Kalei Lowes in 2006-07 and 2007-08.

Rhodes' Bell ranked in the top 10 in six SCAC categories during the regular season to earn Newcomer of the Year honors. She was fifth in steals per game (2.0), sixth in offensive rebounds per game (2.7), eighth in rebounds per game (7.1), eighth in assists per game (2.7), ninth in scoring (14.1 points per game) and ninth in field goal percentage (45.0 percent). Since the conference began selecting a Newcomer of the Year in 1999-2000, Bell is the second player from Rhodes to earn the honor. Ashley Farrell was named the league's Newcomer of the Year in 2004-05.



SCAC SINGLE-SEASON LEADERS

INDIVIDUAL RECORDS

Scoring

	<u>Pts.</u>
1. Tori Huggins, Hendrix (2006-07)	609
2. Heather Francoeur, Oglethorpe (2002-03)	591
3. Katie Kulavic, Oglethorpe (2007-08)	577
4. Jennifer Warren, Trinity (1994-95)	572
5. Heather Francoeur, Oglethorpe (2001-02)	563
6. Carissa Lucas, Rhodes (1996-97)	560
7. Tori Huggins, Hendrix (2005-06)	557
8. Anna Findley, Oglethorpe (2007-08)	536
9. Anna Findley, Oglethorpe (2008-09)	531
10. Meg Frazier, Hendrix (2000-01)	525

Rebounds

	<u>No.</u>
1. Katy Williams, Austin (2009-10)	320
2. Krista Prato Matthews, Trinity (2008-09)	309
3. Rebekah Forsyth, R-Hulman (2004-05)	306
4. Jennifer Warren, Trinity (1994-95)	301
5. Katy Williams, Austin (2007-08)	295
6. Emily Marshall, DePauw (2009-10)	285
7. Rebekah Forsyth, Rose-Hulman (2003-04)	266
8. Rebekah Forsyth, Rose-Hulman (2005-06)	263
9. Emily Marshall, DePauw (2008-09)	262
10. Emily Edson, Rhodes (1991-92)	259

Assists

	<u>No.</u>
1. Melanie Auguste, Colorado (2007-08)	192
2. Leslie Baldwin, Centre (1995-96)	187
3. Suzy Doughty, DePauw (2006-07)	177
4. Melanie Auguste, Colorado (2008-09)	176
5. Shelly Anderson, O'thorpe (1994-95)	168
6. Caroline West, Hendrix (1995-96)	154
7. Shawn Hebert, Millsaps (1991-92)	138
8. Jennifer Johnson, O'thorpe (1993-94)	137
Cassie Pruzin, DePauw (2008-09)	137
10. Suzy Doughty, DePauw (2005-06)	134
Cassie Pruzin, DePauw (2007-08)	134

Steals

	<u>No.</u>
1. Jenna Smith, Trinity (2004-05)	126
2. Jenna Smith, Trinity (2003-04)	123
3. Rosemary Boner, Rhodes (2002-03)	121
4. Anna Findley, Oglethorpe (2007-08)	115
5. Rosemary Boner, Rhodes (1999-00)	100
6. Emily Edson, Rhodes (1992-93)	94
Lauren Turnbow, Hendrix (1998-99)	96
8. Ashleigh Whitworth, Sewanee (2004-05)	93
9. Jenna Smith, Trinity (2002-03)	92
10. Emily Edson, Rhodes (1991-92)	89

Blocked Shots

	<u>No.</u>
1. Erin McKenzie, Hendrix (2003-04)	121
2. Erin McKenzie, Hendrix (2002-03)	108
3. Erin McKenzie, Hendrix (2005-06)	97
4. Sarah Giles, Oglethorpe (2009-10)	79
5. Erin McKenzie, Hendrix (2004-05)	76
Bernadette Najvar, Trinity (1998-99)	76
7. Brandi Poole, Sewanee (1994-95)	73
8. Krista Prato Matthews, Trinity (2007-08)	71
Staley Mullins, Southwestern (2008-09)	71
10. Liz Braun, Centre (2003-04)	70

Scoring Average

	<u>Ppg</u>
1. Tori Huggins, Hendrix (2006-07)	23.42
2. Carissa Lucas, Rhodes (1996-97)	23.33
3. Jennifer Warren, Trinity (1994-95)	22.88
4. Heather Francoeur, Oglethorpe (2002-03)	22.73
5. Heather Francoeur, Oglethorpe (2001-02)	22.52
6. Tori Huggins, Hendrix (2005-06)	21.42
7. Rebekah Forsyth, Rose-Hulman (2005-06)	21.39
8. Meg Frazier, Hendrix (2000-01)	21.00
9. Melanie Auguste, Colorado (2008-09)	19.97
10. Ellen Thompson, Rhodes (1991-92)	19.73

Rebound Average

	<u>Rpg</u>
1. Katy Williams, Austin (2009-10)	13.33
2. Krista Prato Matthews, Trinity (2008-09)	12.88
3. Becky Rodriguez, Trinity (1992-93)	12.30
4. Jennifer Warren, Trinity (1994-95)	12.04
5. Katy Williams, Austin (2007-08)	11.80
6. Rebekah Forsyth, Rose-Hulman (2004-05)	11.77
7. Rebekah Forsyth, Rose-Hulman (2005-06)	11.43
8. LaReina Adams, Millsaps (2006-07)	10.82
9. Emily Edson, Rhodes (1991-92)	10.36
10. Rebekah Forsyth, Rose-Hulman (2003-04)	10.23

Assists Average

	<u>Apq</u>
1. Leslie Baldwin, Centre (1995-96)	7.48
2. Melanie Auguste, Colorado (2007-08)	7.38
3. Shelly Anderson, Oglethorpe (1994-95)	7.30
4. Melanie Auguste, Colorado (2008-09)	7.04
5. Caroline West, Hendrix (1995-96)	5.92
6. Shawn Hebert, Millsaps (1991-92)	5.75
7. Emily Edson, Rhodes (1992-93)	5.64
8. Jennifer Johnson, Oglethorpe (1993-94)	5.48
9. Amy Barlow, Centre (2001-02)	5.42
10. Suzy Doughty, DePauw (2006-07)	5.36

Steals Average

	<u>Spg</u>
1. Rosemary Boner, Rhodes (2002-03)	5.04
2. Jenna Smith, Trinity (2003-04)	4.56
3. Emily Edson, Rhodes (1992-93)	4.36
4. Rosemary Boner, Rhodes (1999-00)	4.35
5. Jenna Smith, Trinity (2004-05)	4.20
6. Lauren Turnbow, Hendrix (1998-99)	4.00
7. Ashleigh Whitworth, Sewanee (2004-05)	3.72
8. Emily Edson, Rhodes (1994-95)	3.63
9. Emily Edson, Rhodes (1991-92)	3.56
10. Jenna Smith, Trinity (2002-03)	3.54

Blocked Shots Average

	<u>Bpg</u>
1. Erin McKenzie, Hendrix (2003-04)	4.48
2. Erin McKenzie, Hendrix (2002-03)	4.00
3. Erin McKenzie, Hendrix (2005-06)	3.73
4. Brandi Poole, Sewanee (1994-95)	3.17
5. Sarah Giles, Oglethorpe (2009-10)	3.04
6. Bernadette Najvar, Trinity (1998-99)	3.00
7. Erin McKenzie, Hendrix (2004-05)	2.92
8. Liz Braun, Centre (2003-04)	2.89
9. Staley Mullins, Southwestern (2008-09)	2.84
10. Jessica Bowie, Millsaps (2007-08)	2.79



SCAC RECORDS

SCAC SINGLE-SEASON LEADERS

<u>Field Goal Percentage</u>	<u>Fg-Fga</u>	<u>Pct.</u>
1. Jen Bulkeley, Sewanee (1999-00)	160-240	.667
2. Jennifer Patterson, Centre (2000-01)	126-199	.633
3. Jessica Dunlap, Millsaps (2001-02)	181-286	.633
4. Megan Selmon, Trinity (2000-01)	157-259	.606
5. Jennifer Patterson, Centre (2001-02)	99-164	.604
6. Tara Rohde, Trinity (2003-04)	142-236	.602
7. Katy Williams, Austin (2006-07)	124-207	.599
8. Megan Selmon, Trinity (1999-00)	120-201	.597
9. Katie Kulavic, Oglethorpe (2007-08)	216-369	.585
10. Beth Thomas, S'western (2007-08)	106-182	.582

<u>Free Throw Percentage</u>	<u>Ft-Fta</u>	<u>Pct.</u>
1. Suzy Carlson, R-Hulman (2005-06)	123-129	.953
2. Christina Byler, Hendrix (2009-10)	129-143	.902
3. Anna Findley, Oglethorpe (2008-09)	90-101	.891
4. Tori Huggins, Hendrix (2006-07)	186-211	.882
5. Anna Findley, Oglethorpe (2005-06)	63-72	.875
6. Christina Byler, Hendrix (2007-08)	175-201	.871
7. Felicia Lofton, Millsaps (1994-95)	85-98	.867
8. Maegan Fitzgerald, Austin (2007-08)	52-60	.867
Kelly Morrison, DePauw (1998-99)	78-90	.867
10. Becky Atnip, Rhodes (2009-10)	110-127	.866

<u>3-Pt. Field Goals Made</u>	<u>No.</u>
1. Anna Findley, Oglethorpe (2008-09)	89
2. Anna Findley, Oglethorpe (2007-08)	87
3. Casey Collins, Hendrix (1995-96)	86
4. Kelly Morrison, DePauw (1998-99)	84
5. Mallory Moring, Birmingham (2007-08)	82
6. Anna Findley, Oglethorpe (2006-07)	80
7. Suzanne Smith, Sewanee (1997-98)	78
8. Michelle Chambers, Sewanee (2000-01)	77
Nichole Gilleland, Oglethorpe (2003-04)	77
10. Maggie Harrington, Hendrix (2000-01)	76

<u>3-Pt. Field Goals Made Per Game</u>	<u>No.</u>	<u>Avg.</u>
1. Suzanne Smith, Sewanee (1997-98)	78	3.71
2. Casey Collins, Hendrix (1995-96)	86	3.31
3. Mallory Moring, Birmingham (2007-08)	82	3.28
4. Kelly Morrison, DePauw (1998-99)	84	3.11
5. Michelle Chambers, Sewanee (2000-01)	77	3.08
6. Suzanne Smith, Sewanee (1999-00)	73	3.04
7. Maggie Harrington, Hendrix (2000-01)	76	3.04
8. Nichole Gilleland, Oglethorpe (2003-04)	26	2.96
9. Nichole Gilleland, Oglethorpe (2000-01)	69	2.88
10. Anna Findley, Oglethorpe (2008-09)	89	2.87

<u>3-Pt. Field Goal Percentage</u>	<u>3Fg-3Fga</u>	<u>Pct.</u>
1. Ashley Farrell, Rhodes (2005-06)	47-76	.618
2. Suzy Carlson, R-Hulman (2004-05)	63-113	.558
3. Kelly Morrison, DePauw (1998-99)	84-167	.503
4. Suzy Carlson, R-Hulman (2005-06)	50-106	.472
5. Anna Findley, Oglethorpe (2006-07)	80-175	.457
6. Molly Alvey, Centre (2000-01)	62-136	.456
7. Courtney Gibson, Birmingham (2008-09)	51-112	.455
8. Suzanne Smith, Sewanee (2000-01)	56-123	.455
9. Molly Alvey, Centre (1998-99)	43-96	.448
10. Beth Johnson, Centre (2002-03)	36-81	.444



SCAC CAREER LEADERS

1,000 Point Scorers

	<u>Pts.</u>
1. Katie Kulavic, Oglethorpe (05/06-08/09)	1,952
2. Anna Findley, Oglethorpe (05/06-08/09)	1,864
3. Tori Huggins, Hendrix (03/04-06/07)	1,844
4. Heather Francoeur, Oglethorpe (99/00-02/03)	1,795
5. Lauren Turnbow, Hendrix (96/97-99/00)	1,762
6. Taylor Cook, Rhodes (02/03-05/06)	1,625
7. Ashley Farrell, Rhodes (04/05-07/08)	1,622
8. Meg Frazier, Hendrix (97/98-00/01)	1,572
9. Kim Fauls, Sewanee (93/94-96/97)	1,559
10. Katy Williams, Austin (06/07-09/10)	1,519
11. Amy Argetsinger, DePauw (01/02-04/05)	1,447
12. Bonnie Hicks, Hendrix (03/04-06/07)	1,438
13. Krista Prato Matthews, Trinity (05/06-08/09)	1,423
14. Tara Rohde, Trinity (01/02-04/05)	1,387
15. Kim Weaver, Millsaps (93/94-96/97)	1,370
16. Chelsea Goodman, Centre (06/07-09/10)	1,365
17. Nichole Gilleland, Oglethorpe (00/01-03/04)	1,350
18. Becky Ellis, Oglethorpe (93/94-96/97)	1,342
Rebekah Forsyth, Rose-Hulman (03/04-05/06)	1,342
20. Megan Selmon, Trinity (99/00-02/03)	1,329
21. *Christina Byler, Hendrix (07/08-09/10)	1,324
22. Cassie Pruzin, DePauw (05/06-08/09)	1,322
23. Natasha Azizi, Southwestern (05/06-08/09)	1,312
24. Carla Webb, Millsaps (93/94-96/97)	1,304
25. Jen Bulkeley, Sewanee (96/97-99/00)	1,302
26. Julie Colantoni, Oglethorpe (01/02-04/05)	1,301
27. Sally Jackson, Sewanee (02/03-05/06)	1,284
28. Michelle Chambers, Sewanee (98/99-01/02)	1,258
29. Felicia Lofton, Millsaps (91/92-94/95)	1,258
30. Sarah Green, Centre (98/99-01/02)	1,252
31. Mandy Williams, Hendrix (93/94-96/97)	1,248
32. Michele Biegel, Millsaps (94/95-97/98)	1,234
33. Becky Atnip, Rhodes (06/07-09/10)	1,232
Jillian Compton, Millsaps (01/02-04/05)	1,232
35. Jennifer Patterson, Centre (99/00-02/03)	1,229
36. Becky Jorgenson, Centre (95/96-98/99)	1,227
37. Christina Forsyth, Rose-Hulman (98/99-01/02)	1,223
38. Wendie Austin, Centre (91/92-93/94)	1,196
39. Anna Kizer, Rhodes (99/00-02/03)	1,184
40. Tina Grace, Oglethorpe (05/06-08/09)	1,174
41. Dani Pettay, Sewanee (03/04-06/07)	1,169
42. Heather Lemmons, Southwestern (95/96-98/99)	1,159
43. Kendal George, Southwestern (03/04-06/07)	1,158
44. Liz Bondi, DePauw (04/05-06/07)	1,154
45. Erin McKenzie, Hendrix (02/03-05/06)	1,147
Kerry Wingo, Rhodes (98/99-01/02)	1,147
47. Kathryn Murfee, Southwestern (96/97-99/00)	1,143
48. Sarah Zondor, DePauw (01/02-04/05)	1,124
49. Crystal Jessee, Rhodes (03/04-06/07)	1,110
50. Jamie Ball, Hendrix (01/02-04/05)	1,104
51. Mollie Scarbrough, Hendrix (98/99-01/02)	1,102
52. Kathy Bieser, Trinity (93/94-96/97)	1,090
53. Brandi Poole, Sewanee (93/94-96/97)	1,088
54. Suzanne Smith, Sewanee (97/98-00/01)	1,081
55. Angela Ice, Centre (94/95-97/98)	1,075
56. Jessica Atkinson, Hendrix (97/98-00/01)	1,064
57. Biz Richmann, Oglethorpe (05/06-08/09)	1,056
58. Melissa Carl, Trinity (99/00-02/03)	1,053
59. Cacey Smith, Hendrix (02/03-05/06)	1,048

*Active

1,000 Point Scorers

	<u>Pts.</u>
60. Maggie Harrington, Hendrix (99/00-02/03)	1,042
61. Amy Howe, Trinity (01/02-04/05)	1,035
62. Anna Guy, Rose-Hulman (02/03-05/06)	1,030
63. Beth Johnson, Centre (99/00-02/03)	1,021
64. Crystal Dickerson, Millsaps (05/06-08/09)	1,015
65. Casey Collins, Hendrix (94/95-97/98)	1,009
66. Jessica Farmer, Rose-Hulman (00/01-03/04)	1,006
67. Gretchen Haehl, DePauw (04/05-07/08)	1,004

Scoring Average (45 Games Minimum)

	<u>G</u>	<u>Avg.</u>
1. Carissa Lucas, Rhodes	47	20.09
2. Heather Francoeur, Oglethorpe	91	19.73
3. Jessica Dunlap, Millsaps	50	18.58
4. Tori Huggins, Hendrix	102	18.08
5. Rebekah Forsyth, Rose-Hulman	75	17.89
6. *Christina Byler, Hendrix	74	17.89
7. Melanie Auguste, Colorado	51	17.61
8. Lauren Turnbow, Hendrix	103	17.11
9. Taylor Cook, Rhodes	98	16.58
10. Wendie Austin, Centre	73	16.38

Rebounds

	<u>Tot</u>
1. Katy Williams, Austin (06/07-09/10)	1083
2. Krista Prato Matthews, Trinity (05/06-08/09)	1009
3. Emily Marshall, DePauw (06/07-09/10)	938
4. Rebekah Forsyth, Rose-Hulman (03/04-05/06)	835
5. Brandi Poole, Sewanee (93/94-96/97)	821
6. Kathy Bieser, Trinity (93/94-96/97)	809
7. Heather Francoeur, Oglethorpe (99/00-02/03)	768
8. Michele Biegel, Millsaps (94/95-97/98)	764
9. Sally Jackson, Sewanee (02/03-05/06)	743
10. Sarah Green, Centre (98/99-01/02)	740

Rebounding Average (45 Games Min.)

	<u>G</u>	<u>Avg.</u>
1. Rebekah Forsyth, Rose-Hulman	75	11.13
2. Katy Williams, Austin	99	10.94
3. Krista Prato Matthews, Trinity	104	9.70
4. Jessica Dunlap, Millsaps	50	9.20
5. Amy Hasbrook, DePauw	52	8.71
6. Wendie Austin, Centre	73	8.66
7. Kate Maffei, Rhodes	69	8.61
8. Emily Edson, Rhodes	71	8.56
9. Melanie Auguste, Colorado	51	8.55
10. Brandi Poole, Sewanee	97	8.46

Assists

	<u>Tot</u>
1. Suzy Doughty, DePauw (03/04-06/07)	488
2. Katie Kulavic, Oglethorpe (05/06-08/09)	462
3. Lauren Turnbow, Hendrix (96/97-99/00)	448
4. Rachel Hettinger, Rhodes (02/03-05/06)	437
5. Cassie Pruzin, DePauw (05/06-08/09)	434
6. Amy Barlow, Centre (00/01-04/05)	416
7. Shelly Anderson, Oglethorpe (91/92-94/95)	400
8. Rosemary Boner, Rhodes (99/00-02/03)	385
9. Michele Biegel, Millsaps (94/95-97/98)	383
10. Kayla Goodwin, Sewanee (98/99-01/02)	371

*Active



SCAC RECORDS

SCAC CAREER LEADERS

Assists Average (45 Games Minimum)

	<u>G</u>	<u>Avg.</u>
1. Melanie Auguste, Colorado	51	7.22
2. Lauren Andrews, Trinity	46	5.04
3. Danielle Harbor, Birmingham	48	4.94
4. Shawn Hebert, Millsaps	49	4.90
5. Sarah Purdom, Hendrix	72	4.79
6. Emily Edson, Rhodes	71	4.79
7. Leslie Baldwin, Centre	74	4.49
8. Lauren Turnbow, Hendrix	103	4.35
9. *Maggie Prewitt, Centre	54	4.31
10. Rachel Hettinger, Rhodes	102	4.28

Steals

	<u>Tot.</u>
1. Rosemary Boner, Rhodes (99/00-02/03)	390
2. Jenna Smith, Trinity (02/03-04/05)	341
3. Anna Findley, Oglethorpe (05/06-08/09)	295
4. Katie Kulavic, Oglethorpe (05/06-08/09)	282
5. Suzy Doughty, DePauw (03/04-06/07)	280
6. Emily Edson, Rhodes (91/92-92/93 / 94/95)	272
7. Lauren Turnbow, Hendrix (96/97-99/00)	271
8. Ashleigh Whitworth, Sewanee (01/02-04/05)	261
9. Ashley Farrell, Rhodes (04/05-07/08)	258
10. Michele Biegel, Millsaps (94/95-97/98)	247

Steals Average (45 Games Minimum)

	<u>G</u>	<u>Avg.</u>
1. Jenna Smith, Trinity	83	4.11
2. Rosemary Boner, Rhodes	97	4.02
3. Emily Edson, Rhodes	71	3.83
4. Ashleigh Whitworth, Sewanee	93	2.81
5. Lauren Turnbow, Hendrix	103	2.63
6. Ashley Farrell, Rhodes	100	2.58
7. Julie Westcott, Centre	76	2.58
8. Chalee Stofflet, Trinity	45	2.56
9. Lauren Andrews, Trinity	46	2.50
10. Kiisha Walker, Sewanee	73	2.49

Field Goal Percentage (Min. 250 made)

	<u>Fg-Fga</u>	<u>Pct.</u>
1. Jennifer Patterson, Centre	468-792	.591
2. Jennifer Bulkeley, Sewanee	471-800	.589
3. Megan Selmon, Trinity	537-922	.582
4. Tara Rohde, Trinity	570-980	.582
5. Jessica Dunlap, Millsaps	367-635	.578
6. Liz Bondi, DePauw	452-806	.561
7. Bernadette Najvar, Trinity	351-628	.559
8. Jessica Atkinson, Hendrix	453-829	.546
9. Katy Williams, Austin	592-1094	.541
10. Katie Kulavic, Oglethorpe	733-1365	.537

Field Goals Made

	<u>No.</u>
1. Katie Kulavic, Oglethorpe	733
2. Anna Findley, Oglethorpe	614
3. Heather Francoeur, Oglethorpe	604
4. Bonnie Hicks, Hendrix	602
5. Katy Williams, Austin	592
6. Kim Fauls, Sewanee	588
7. Meg Frazier, Hendrix	582
8. Krista Prato Matthews, Trinity	578
9. Taylor Cook, Rhodes	577
10. Lauren Turnbow, Hendrix	572

*Active

Free Throw Percentage (Min. 150 made)

	<u>Ft-Fta</u>	<u>Pct.</u>
1. *Christina Byler, Hendrix	409-468	.874
2. Suzy Carlson, Rose-Hulman	256-293	.874
3. Anna Findley, Oglethorpe	323-377	.857
4. Tori Huggins, Hendrix	560-656	.854
5. Ashley Farrell, Rhodes	384-461	.833
6. Felicia Lofton, Millsaps	230-278	.827
7. Becky Atnip, Rhodes	356-432	.824
Lindsey Rush, DePauw	178-216	.824
9. Sarah Zondor, DePauw	172-209	.823
10. Gretchen Haehl, DePauw	161-196	.821

Free Throws Made

	<u>No.</u>
1. Tori Huggins, Hendrix	560
2. Heather Francoeur, Oglethorpe	535
3. Lauren Turnbow, Hendrix	436
4. Katie Kulavic, Oglethorpe	423
5. *Christina Byler, Hendrix	409
6. Kate Maffei, Rhodes	385
7. Ashley Farrell, Rhodes	384
8. Julie Colantoni, Oglethorpe	365
9. Taylor Cook, Rhodes	364
10. Chelsea Goodman, Centre	360

3-Pt. Field Goal Percentage (Min. 75 made)

	<u>3Fg-3Fga</u>	<u>Pct.</u>
1. Suzy Carlson, Rose-Hulman	118-235	.502
2. Jordan Cuddy, DePauw	84-191	.440
3. Ashley Farrell, Rhodes	140-322	.435
4. Gretchen Haehl, DePauw	147-341	.431
5. Beth Johnson, Centre	140-328	.427
6. Carla Webb, Millsaps	171-410	.417
7. Tori Huggins, Hendrix	200-481	.416
8. Kristen Lytle, Rhodes	88-215	.409
9. Molly Alvey, Centre	147-360	.408
10. Anna Findley, Oglethorpe	313-770	.406

3-Pt. Field Goals Made

	<u>No.</u>
1. Anna Findley, Oglethorpe (05/06-08/09)	313
2. Nichole Gilleland, Oglethorpe (00/01-03/04)	275
3. Maggie Harrington, Hendrix (99/00-00/01)	251
4. Suzanne Smith, Sewanee (97/98-00/01)	247
5. Cassie Pruzin, DePauw (05/06-08/09)	234
6. Michelle Chambers, Sewanee (98/99-00/01)	229
7. Casey Collins, Hendrix (94/95-97/98)	208
8. Lauren Turnbow, Hendrix (96/97-99/00)	201
9. Tori Huggins, Hendrix (03/04-06/07)	200
10. Jillian Compton, Millsaps (01/02-04/05)	177

Blocked Shots

	<u>Tot.</u>
1. Erin McKenzie, Hendrix (02/03-05/06)	406
2. Krista Prato Matthews, Trinity (05/06-08/09)	216
3. Brandi Poole, Sewanee (93/94-96/97)	197
4. Bernadette Najvar, Trinity (96/97-98/99)	169
Tara Rohde, Trinity (01/02-03/04)	169
6. Carissa Hasselbring, R-Hulman (99/00-02/03)	164
7. *Staley Mullins, Southwestern (07/08-09/10)	162
8. Kim Fauls, Sewanee (93/94-96/97)	152
Crystal Jessee, Rhodes (03/04-06/07)	152
10. Jessica Bowie, Millsaps (05/06; 07/08-08/09)	138

*Active



SCAC SINGLE-GAME LEADERS

INDIVIDUAL SINGLE-GAME RECORDS

Points	47	Julie Colantoni, Oglethorpe (vs. Rhodes)	2/6/04
	45	Heather Francoeur, Oglethorpe (vs. Wesleyan (Ga.))	12/12/01
Rebounds	28	Jennifer Warren, Trinity (vs. Austin)	12/7/94
Assists	15	Caroline West, Hendrix (vs. Webster (Mo.))	12/4/93
	15	Talisha Moore, Millsaps (vs. Oglethorpe)	2/24/01
Steals	11	Jenna Smith, Trinity (vs. Centre)	1/11/04
	11	Anna Findley, Oglethorpe (vs. Sewanee)	2/9/08
Blocked Shots	13	Erin McKenzie, Hendrix (vs. Univ. of Dallas)	2/19/03
FG Made	19	Mickey Wheatley, Centre (vs. Trinity)	2/19/95
FG Attempted	29	Kim Ralston, Hendrix (vs. Southwestern)	1/20/95
	29	Heather Francoeur, Oglethorpe (vs. Wesleyan (Ga.))	12/12/01
	29	Taylor Cook, Rhodes (vs. Oglethorpe)	2/6/04
	29	Katy Williams, Austin (vs. Hendrix)	2/8/08
FG Percentage	100.0%	(11-11) Jessica Dunlap, Millsaps (vs. Hendrix)	1/20/02
(Min. 10 made)	92.3%	(12-13) Jennifer Bulkeley, Sewanee (vs. Oglethorpe)	1/7/00
	92.3%	(12-13) Jennifer Bulkeley, Sewanee (vs. Millsaps)	2/6/00
FT Made	17	Kim Fauls, Sewanee (vs. Millsaps)	1/21/96
	17	Laura Picken, Centre (vs. Trinity)	1/30/98
	17	Taylor Cook, Rhodes (vs. Central Baptist)	2/18/03
FT Attempted	23	Taylor Cook, Rhodes (vs. Oglethorpe)	2/6/04
FT Percentage	100.0%	(15-15) Tori Huggins, Hendrix (vs. USMMA-Kings Point)	12/29/06
(Min. 14 made)	100.0%	(15-15) Krista Prato Matthews, Trinity (vs. DePauw)	2/28/09
	100.0%	(14-14) Tarelle Van Dyk, Rose-Hulman (vs. Sewanee)	1/31/99
	100.0%	(14-14) Tori Huggins, Hendrix (vs. Rhodes)	1/14/06
	100.0%	(14-14) Christina Byler, Hendrix (vs. Millsaps)	12/1/07
	100.0%	(14-14) Danielle Hubenak, Trinity (vs. Chapman)	11/22/08
3-Pt. FG Made	9	Sarah Jones, Oglethorpe (vs. LaGrange)	12/17/09
3-Pt. FG Attempted	21	Mallory Moring, Birmingham-Southern (vs. Spring Hill)	12/9/07
3-Pt. FG Percentage	100%	(6-6) Dee Minor, Centre (vs. Millsaps)	1/22/95
(Min. 6 made)	100%	(6-6) Lora Filsinger, Rhodes (vs. Rose-Hulman)	1/5/03

TEAM SINGLE-GAME RECORDS

Points	125	Oglethorpe (vs. Wesleyan (Ga.))	12/7/01
	123	Millsaps (vs. LSU-Shreveport)	12/3/94
Rebounds	78	Oglethorpe (vs. Sewanee)	12/05/09
Assists	32	Hendrix (vs. Ambassador)	11/26/96
	32	Sewanee (vs. Rose-Hulman)	1/1/00
Steals	34	Sewanee (vs. Rose-Hulman)	1/1/00
Blocked Shots	21	Oglethorpe (vs. Sewanee)	2/5/95
FG Made	57	Millsaps (vs. LSU-Shreveport)	12/3/94
FG Attempted	101	Rhodes (vs. LSU-Shreveport)	11/20/94
FG Percentage	69.2%	(45-65) DePauw (vs. Rose-Hulman)	2/17/00
FT Made	44	Rhodes (vs. Rust (Miss.))	12/2/98
FT Attempted	61	Rhodes (vs. Rust (Miss.))	12/2/98
FT Percentage	100.0%	(22-22) Rose-Hulman (vs. Earlham)	12/16/05
(Min. 20 made)	95.8%	(23-24) Rose-Hulman (vs. Sewanee)	1/31/99
3-Pt. FG Made	16	Birmingham-Southern (vs. Centre)	1/11/08
	16	Sewanee (vs. Rhodes)	1/1/10
3-Pt. FG Attempted	51	Sewanee (vs. Southwestern)	1/15/10
3-Pt. FG Percentage	78.6%	(11-14) Centre vs. Sewanee	1/27/01
(Min. 10 made)			

TEAM MISCELLANEOUS RECORDS

Most Consecutive Wins	28	DePauw University	2005/06
	22	DePauw University	2009/10
	20	Hendrix College	1996/97
	20	DePauw University	2001/02
Most Consecutive Conference Wins	25	DePauw University	1998/99 (18) - 1999/00 (7)
	21	Centre College	1991/92 (1) - 1992/93 (14) - 1993/94 (6)
	20	Hendrix College	1995/96 (6) - 1996/97 (14)



SCAC RECORDS

SCAC TOURNAMENT LEADERS

INDIVIDUAL RECORDS

Points

Game	37	Anna Findley, Oglethorpe (vs. Southwestern)	2/23/07
Tourney	79	Anna Findley, Oglethorpe (3 games)	2007
Average	29.0	Anna Findley, Oglethorpe (79 points / 3 games)	2007

Rebounds

Game	17	Dana Ferguson, DePauw (vs. Oglethorpe)	2/27/03
	17	Rebekah Forsyth, Rose-Hulman (vs. Sewanee)	2/25/05
Tourney	38	Dana Ferguson, DePauw (3 games)	2003
Average	14.5	Emily Marshall, DePauw (29 rebounds / 2 games)	2009

Assists

Game	12	Lauren Andrews, Trinity (vs. Rhodes)	2/23/07
Tourney	21	Lauren Andrews, Trinity (3 games)	2005
Average	9.0	Melanie Auguste, Colorado College (18 assists / 2 games)	2008

Steals

Game	8	Ashleigh Whitworth, Sewanee (vs. Southwestern)	2/27/04
Tourney	12	Maggie Prewitt, Centre (3 games)	2010
Average	5.5	Ashleigh Whitworth, Sewanee (11 assists / 2 games)	2004

Blocks

Game	6	Kelsey Goodell, Trinity (vs. Centre)	2/26/10
Tourney	9	Miranda Martin, Trinity (3 games)	2004
	9	Tara Rohde, Trinity (3 games)	2004
	9	Krista Prato-Matthews, Trinity (3 games)	2006
Average	3.0	Miranda Martin, Trinity (9 blocks / 3 games)	2004
	3.0	Tara Rohde, Trinity (9 blocks / 3 games)	2004
	3.0	Krista Prato-Matthews, Trinity (9 blocks / 3 games)	2006

3-Pt. Field Goals

Game	7	Anna Findley, Oglethorpe (vs. Southwestern)	2/23/07
Tourney	17	Anna Findley, Oglethorpe (3 games)	2007
Average	5.7	Anna Findley, Oglethorpe (17 3FGs / 3 games)	2007

Field Goals

Game	13	Tara Rohde, Trinity (vs. DePauw)	2/27/05
Tourney	25	Tara Rohde, Trinity (3 games)	2005
	25	Tina Grace, Oglethorpe (3 games)	2009

Free Throws

Game	15	Krista Prato Matthews, Trinity (vs. DePauw)	2/28/09
Tourney	20	Krista Prato Matthews, Trinity (3 games)	2009

Field Goal Percentage

Game (Min. 10 made)	76.5 (13-17)	Tara Rohde, Trinity (vs. DePauw)	2/27/05
Tourney	80.6 (25-31)	Tara Rohde, Trinity (3 games)	2005

Free Throw Percentage

Game (Min. 10 made)	100.0 (15-15)	Krista Prato Matthews, Trinity (vs. DePauw)	2/28/09
Tourney	100.0 (14-14)	Anna Findley, Oglethorpe (3 games)	2007
	100.0 (14-14)	Katie Kulavic, Oglethorpe (3 games)	2007
	100.0 (12-12)	Anna Findley, Oglethorpe (3 games)	2008
	100.0 (10-10)	Danielle Hubenak, Trinity (3 games)	2009

TEAM SINGLE-GAME RECORDS

Points

One Team	98	Trinity (vs. DePauw)	2/28/09
Combined	178	Trinity 98, DePauw 80	2/28/09
Margin of Victory	38	Trinity 73, Sewanee 35	2/27/03
	38	DePauw 80, Oglethorpe 42	2/27/04
	38	DePauw 81, Southwestern 43	2/26/10

Rebounds

	57	Trinity (vs. Millsaps)	2/25/05
--	----	------------------------	---------

Assists

	24	Rose-Hulman (vs. Sewanee)	2/25/05
--	----	---------------------------	---------

Steals

	18	Trinity (vs. Hendrix)	2/28/04
--	----	-----------------------	---------

Blocked Shots

	10	Trinity (vs. DePauw)	2/29/04
	10	Trinity (vs. Sewanee)	2/29/08

3-Pt FG Made

	12	Sewanee (vs. Trinity)	2/29/08
--	----	-----------------------	---------

Field Goal Pct.

	58.9% (33-56)	Oglethorpe (vs. Trinity)	3/1/09
--	---------------	--------------------------	--------

Free Throw Pct.

	100.0% (14-14)	Hendrix (vs. Austin)	2/23/07
--	----------------	----------------------	---------

3-Pt FG Pct.

	60.0% (6-10)	Trinity (vs. DePauw)	2/26/06
--	--------------	----------------------	---------





ATHLETIC FACILITIES

HENDRIX ATHLETIC FACILITIES RANKED 13TH IN NATION

Hendrix College has always been considered one of the country's best institutions for undergraduate education, however, according to the Princeton Review the Warriors' three-year-old athletic facilities ranks among the best in the nation.

The Princeton Review recently praised Hendrix College for its new Wellness and Athletic Center, Bob Courtway Pool and four outdoor playing fields by ranking it 13th in the country among all 2,500 four-year colleges. That includes all NCAA Division I, II and III schools.

Hendrix joined Wabash College (Crawfordsville, Ind.) and Middlebury College (Middlebury, Vt.) as the only other NCAA Division III schools to make the Top 20 list. Hendrix was also the only Southern Collegiate Athletic Conference (SCAC) school on the list.

The Warriors finished construction of their new athletic facilities in August of 2007. The new buildings and playing fields replaced the 46-year-old Grove Gymnasium. Hendrix has also recently finished construction of the new Student Life and Technology Center, which has been erected on the west side of Harkrider where Grove Gymnasium formerly sat.



(Front view of the Wellness and Athletic Center)

"Our new athletic facilities have helped us, along with the great work of our coaching staff, to increase the number of student-athletes participating in our 19 sports from about 180 a few years ago to over 350 this year," said Athletics Director Danny Powell.

The SCAC has given Hendrix the opportunity to show off its new state-of-the-art facilities by appointing the school as host of the 2008 and 2009 SCAC Men's and Women's Basketball Championships, 2009 SCAC Field Hockey Championships, 2010 SCAC Softball Championships and 2010 SCAC Outdoor Track & Field Championships.

The SCAC has chosen Hendrix as a host school for its conference championships because of the central location in the conference, ability to run on-campus tournaments and the abundant hotels and restaurants Conway has to offer.

One of the greatest aspects of Hendrix Athletics is the affordable admission to its 19 sporting event's home games throughout the year, including SCAC Championships. Fans can come out and enjoy all the fun and excitement of college athletics for the best price of all, FREE.

In its profile on Hendrix (pages 280-281), The Princeton Review praises the college for its involved student body and accepting atmosphere. Hendrix students are quoted extensively throughout the review, discussing everything from the "phenomenal [financial] aid that would be ridiculous to turn down" to the "awesome theme parties". A political science major noted that "one of Hendrix's selling points is the personal relationships that students build with their professors," while another student credited professors for being "courageously friendly."

The Princeton Review's 62 ranking lists in The Best 371 Colleges are entirely based on its survey of 122,000 students (about 325 per campus on average) attending the colleges in the book. The 80-question survey asks students to rate their schools on several topics and report on their campus experiences. Topics range from student assessments of their professors, administrators, financial aid, and campus food.

Other ranking lists are based on student reports about their student body's political leanings, race/class relations, gay community acceptance, and other aspects of campus life. A college's appearance on a ranking list is entirely the result of a high consensus among its surveyed students about a topic compared with that of students at other schools answering the same survey question(s) on the ranking list topic.



(Aerial view of the top-ranked Warrior facilities)



ATHLETIC FACILITIES

GROVE GYMNASIUM - GARRISON COURT

The construction of Grove Gymnasium was completed in August of 2007 and plays host to the Warrior basketball and volleyball programs. The unique stadium-style seating holds a capacity crowd of 1,100. The gym also features a fieldhouse atmosphere when the windows are uncovered and the Warrior Alumni Room overlooks competition for a suite style view. The gym is named in honor of former basketball coach and athletic director, Ivan H. Grove, who guided the Warriors for 20 years (1924-47). The basketball court is named in honor of the legendary basketball coach Cliff Garrison, who led the Warriors through 31 years of basketball glory. Grove and Garrison combined for eight AIC Championships and an overall record of 721-521 (.581 pct).





DISCOVER HENDRIX





DISCOVER HENDRIX





DISCOVER HENDRIX

Discover Hendrix

Hendrix is on a journey to national leadership in engaged liberal arts and sciences education. Led by our flagship Odyssey Program and supported by The Hendrix Campaign, we have been charting progress, writing history, and making a difference in the lives of our students and the world.

Hendrix is a College that engages students in the active pursuit of knowledge. Our students work closely with their faculty mentors, shaping their learning experiences to reflect their personal interests and challenging themselves to stretch beyond what they thought possible.

This commitment to engaged learning is part of the history and fabric of Hendrix College. It is now the cornerstone of a curricular initiative called Your Hendrix Odyssey: Engaging in Active Learning.

Through the Odyssey program we guarantee that every Hendrix student will have at least three specific active learning experiences, drawn from six categories. In addition to the personal benefit students receive by linking critical thought with action, Hendrix will also provide an experiential learning transcript to each graduate.



We believe this new credential will be a valuable addition to our graduates' portfolios, whether their next move in life is to continue their education in graduate school or to enter the workforce.

The Hendrix Motto

"Unto the whole person" The Hendrix seal appeared for the first time on the cover of the 1898 catalog. The seal included the College's motto, selected by a committee headed by the Rev. George W. Hill and taken from a passage in Ephesians: "Till we all come in the unity of the faith and of the knowledge of the Son of God, unto a perfect man unto the measure of the stature of the fullness of Christ ..." (Ephesians 4:13, King James Version). Currently translated as "unto the whole



person," the motto, in Ancient Greek, reflects Hendrix's dedication to both Christian principles and the traditional liberal arts ideal.

National Recognition

Hendrix has a long and proud tradition of national recognition. As early as 1900 Hendrix was recognized by the U.S. Office of Education as having higher standards for admission and graduation than any other institution of higher learning in Arkansas. That recognition continues today as numerous journals and college guides recognize the impact of Your Hendrix Odyssey: Engaging in Active Learning on American higher education.

Fiske Guide to Colleges

Fiske Guide to Colleges names Hendrix one of 44 national "Best Buy" colleges and universities in its 2010 edition. Hendrix is one of only 24 private institutions on the list.

Forbes' list of America's Best Colleges

Forbes Magazine names Hendrix to both its top "100 Best Colleges" and top "100 Best Buy" lists for 2009. Hendrix is ranked #71 on the "Best Private Colleges" list and is #81 on the "Overall" list. Hendrix is one of only 23 schools that made both the top "100 Best Colleges" and top "100 Best Buy" lists.

U.S. News & World Report

U.S. News & World Report lists Hendrix as the #1 "Up-and-coming Liberal Arts College" in its 2010 list of best colleges. Hendrix is also ranked 80th on the magazine's list of best liberal arts colleges.

The Princeton Review

The Princeton Review lists Hendrix for academic excellence in its 2008 college guide, The Best 366 Colleges. Hendrix was among the top 20 colleges recognized in these four categories: 11th in the "professors get high marks" category, 11th in the "best classroom experience" category, 16th in the "best college theater" category, and 20th in the "lots of race/class interaction."

Hendrix is also listed in The Princeton Review's 2008 edition of American's Best Value Colleges noting the fact that Hendrix costs about 10 percent less than several comparable schools around the country.

In the 2010 edition, Best 371 Colleges, Hendrix is ranked fifth "Easiest Campus to Get Around" and **13th "Best Athletic Facilities."**

Colleges That Change Lives

Colleges That Change Lives once again selects Hendrix for inclusion in its latest guidebook edition, "40 Schools that will Change the Way You Think About Colleges."

Former New York Times education editor Loren Pope wrote the guidebook to help students, parents and counselors find a good college match. The book profiles colleges that make a real difference in the lives of students. The choices in the book were based on Pope's years of research as a journalist, as well as his direct interaction



DISCOVER HENDRIX

with students and graduates of the CTCL schools. The 40 colleges he evaluates are known for their abilities to serve students with a wide range of abilities yet produce higher proportions of scientists and scholars.

In summing up his reason for selecting Hendrix, which has a nine-page profile in the book, Pope writes: "I was unexpectedly blown away by Hendrix. It is an exemplary college and teenagers of a wide range of abilities and interests would find this a very happy fit socially. . . There should be at least one college as good as Hendrix in every state."

The New York-based education services company features Hendrix in its 2006 edition of its book, *America's Best Value Colleges*. The guide profiles 81 colleges with outstanding academics, generous financial aid packages and relatively low costs. It includes public and private colleges and universities in 35 states. Hendrix is the only college in Arkansas featured on the list.

What Others Say

"Inside this lovely setting is a warm community that offers an educational experience to match: one without peer." – *Colleges that Change Lives*

"Universally, students are delighted with the quality of Hendrix academics, the hallmark of which is the faculty-student interaction." – *The Insider's Guide to the Colleges, 2009 Edition*

"You will find a faculty that will amaze you and that will open your mind to things you never



imagined." – *The Best 368 Colleges from The Princeton Review*

Did You Know?

Our graduates include:

- 6 - Rhodes Scholars
- 14 - Fulbright Scholars
- 26 - Watson Fellows
- 21 - Goldwater Scholars
- 2 - Truman Scholars
- 2 - Jack Kent Cooke Scholars
- 1 - Marshall Scholar.

Our graduates' acceptance rate at law schools stands at over 90% and the acceptance rate at medical schools is 85% (that's nearly twice the national average).

Hendrix graduates who immediately enter the job market obtain employment within 6 months of graduation.

Student/Faculty Ratio: 13:1

Average Class Size: 19

100% of our students receive some form of achievement-based and/or need-based state, federal or institutional assistance.

History in Brief

In 1876 Central Institute, which was to become Hendrix College was established in Altus, Arkansas, by the Rev. Isham L. Burrow.

The school became Central Collegiate Institute in 1881 with the addition of secondary and collegiate departments.

The institute was purchased in 1884 by conferences of the Southern Methodist Church in Arkansas and was renamed Hendrix College in honor of Bishop Eugene R. Hendrix in 1889. The following year the college moved to Conway, Arkansas.



By the mid-1930s Hendrix had firmly established its role as a small, coeducational, undergraduate, residential, liberal arts, church-related institution.

From the mid-1950s Hendrix gradually increased student enrollment until it stabilized at just under 1,000 in the 1970s. Through the end of the 20th century, Hendrix added more than 15 buildings, developed a new master plan for growth of the campus, and revised and enhanced its curriculum and added faculty in key areas.

The College's long-standing commitment to experiential education gave birth to the Hendrix Odyssey Program in 2005. This component of the curriculum, which requires three engaged learning experiences of every Hendrix graduate, is helping the College build a national reputation for leadership in engaged learning.

From the foundation of more than 130 years of excellence in education, Hendrix College is moving confidently into the 21st century.

2010-11 Hendrix College Women's Hoops Schedule

Date	Opponent	Site	Time
Nov. 12	University of Central Arkansas (exhibition)	Conway, Ark.	7 p.m. CT
Nov. 15	East Texas Baptist University	Hendrix College	6 p.m. CT
Nov. 19	vs. Greenville College (Tip-Off Classic)	Greenville, Ill.	3 p.m. CT
Nov. 20	vs. Westminster College (Tip-Off Classic)	Greenville, Ill.	11 a.m. CT
Nov. 22	University of the Ozarks	Hendrix College	7 p.m. CT
Nov. 23	Rust College	Hendrix College	5 p.m. CT
Nov. 30	Rust College	Holly Springs, Miss.	5:30 p.m. CT
Dec. 3	Colorado College *	Hendrix College	6 p.m. CT
Dec. 5	Austin College *	Hendrix College	1 p.m. CT
Dec. 17	Millsaps College *	Jackson, Miss.	1 p.m. CT
Dec. 30	Mississippi College	Clinton, Miss.	5:30 p.m. CT
Jan. 3	University of Dallas	Irving, Texas	6 p.m. CT
Jan. 7	Southwestern University *	Georgetown, Texas	6 p.m. CT
Jan. 8	Trinity University *	San Antonio, Texas	6 p.m. CT
Jan. 11	North Arkansas Community College (JV)	Hendrix College	5:30 p.m. CT
Jan. 14	Centre College *	Danville, Ky.	6 p.m. CT
Jan. 16	DePauw University *	Greencastle, Ind.	12 p.m. ET
Jan. 21	Rhodes College *	Hendrix College	6 p.m. CT
Jan. 23	Birmingham-Southern College ^	Hendrix College	1 p.m. CT
Jan. 28	Sewanee-University of the South *	Sewanee, Tenn.	6 p.m. CT
Jan. 30	Oglethorpe University *	Atlanta, Ga.	1 p.m. ET
Feb. 2	North Arkansas Community College (JV)	Harrison, Ark.	5:30 p.m. CT
Feb. 4	Southwestern University *	Hendrix College	6 p.m. CT
Feb. 5	Trinity University *	Hendrix College	6 p.m. CT
Feb. 8	University of Dallas	Hendrix College	5:30 p.m. CT
Feb. 12	Millsaps College *	Hendrix College	1 p.m. CT
Feb. 18	Colorado College *	Colorado Springs, Colo.	6 p.m. MT
Feb. 20	Austin College *	Sherman, Texas	1 p.m. CT
Feb. 25-27	SCAC Tournament (hosted by Millsaps College)	Jackson, Miss.	

Bold = home game **(JV) = junior varsity game** *** = SCAC game**